interhasa®

Interhasa official website QR code

TEL:400-860-8688
Https://www.interhasa.net



2026-2027
PRODUCT BROCHURE

HAND WASH/DRY ONE SET FAUCET

01 HSD–A3871
03 HSD–A3873
05 HSD–K1202
HSD–K1203
HSD–K1205

HIGH SPEED HAND DRYER

09 HSD–A3895
11 HSD–A3899
13 HSD–A3898T
15 HSD–A1688
17 HSD–A2688
19 HSD–A3886
21 HSD–A905
23 HSD–A1003
25 HSD–A1020
27 HSD–A3867
28 HSD–A3866
29 HSD–A3881
31 HSD–A3920 NEW
33 HSD–A3862
33 HSD–A3890
35 HSD–A3891
37 HSD–A3892
39 HSD–A3893
41 HSD–A3897
43 HSD–3889
45 HSD–3868
47 HSD–3861
49 HSD–90005
51 HSD–3880
53 HSD–A90001
55 HSD–A3900
57 HSD–H0018
58 HSD–A9025
HSD–A3800
HSD–A3200
HSD–3888
59 HSD–A3201
HSD–A3209
HSD–A3100
HSD–A3300
60 HSD–A904
HSD–A1001
HSD–A1002
HSD–A1005
61 HSD–A32091
HSD–A3101
HSD–A90002
HSD–A9088
62 HSD–A90192
HSD–A9019

HAIR DRYER

65 HSD–D90288
HSD–D90289
68 HSD–90266
HSD–90266–2
HSD–90266–3
69 HSD–D90267
HSD–D90286
HSD–D90290
HSD–D90291
70 HSD–D9029
HSD–D9029–1
HSD–D90297

AUTOMATIC HAND DISINFECTOR

71 HSD–B6000
72 HSD–B8000
HSD–B7000
HSD–B801
HSD–B3000
HSD–B5000
HSD–B2000

SOAP DISPENSER

75 HSD–F9302
77 HSD–F9305
79 HSD–F9316
81 HSD–F9309
83 HSD–F9031
85 HSD–F9311
87 HSD–F9303
89 HSD–F8008
HSD–F8009
HSD–F80013
HSD–F80099
90 HSD–F7016
HSD–F7016–2
HSD–F7016–3
HSD–F7017
91 HSD–F7017–2
HSD–F7017–3
HSD–F7019
HSD–F7019–2
92 HSD–F7019–3
HSD–F7020
HSD–F7020–2
HSD–F7020–3
93 HSD–F7022
HSD–F7022–2
HSD–F7022–3
HSD–F7001
94 HSD–F7001–2
HSD–F7007
HSD–F7027–2
HSD–F9306

TISSUE BOX

119 HSD–E51013
HSD–E51015
121 HSD–E51016
123 HSD–E1008
125 HSD–E51021
127 HSD–E51023
129 HSD–E6015
131 HSD–E6012
133 HSD–E6002
135 HSD–E012
137 HSD–E6005
138 HSD–E6006
140 HSD–E6016
HSD–E6007
HSD–E51018
HSD–E011

INSPIRE SERIES

97 HSD–F9088
HSD–F9088–2
99 HSD–F7002
101 HSD–E51019
103 HSD–E6008

ENDEAVOR SERIES

107 HSD–F9317
109 HSD–F7003
111 HSD–E51027
HSD–E51020
HSD–E51022
113 HSD–E6018
HSD–E6019
115 HSD–E6069

Authorized Supplier to the Canton Fair

Make living spaces healthier
and more comfortable through
technological innovation.

Cooperating Manufacturer with Fortune Global 500 Companies Electrolux and Metro

Since 2007

First–class after–sales service,
adhering to the principles of speed,
efficiency, no evasion,
and ensuring satisfaction of
agents and consumers

Only Focus on Quality Products

Booths in Various Specifications
Size Adapted to Local Conditions
Making Sales Easier
Zero Decoration, Zero Stockpiling

Adopting International Standards
Building a Positive–Energy Brand
Creating High–Cost–Performance Products
that Better Care for Health



interhasa®



Make living spaces healthier
and more comfortable through
technological innovation.

INTERHASA
INTELLIGENT TECHNOLOGY

INTAKE AIR

Punch-Through Intake Vent Design

Filters large particles and prevents moisture ingress.

The intake vent specifically adopts an innovative punch–through design. This unique design plays an important role in ensuring air can smoothly enter the hand dryer's interior. It not only effectively prevents large particles from being sucked in, achieving a coarse filtering effect, but also blocks moisture from intruding into the hand dryer.



1.Effectively blocks large debris, such as large paper scraps and plastic bags, from being drawn in, achieving a coarse filtration effect.



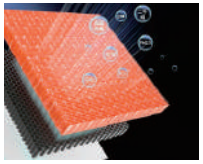

2.Effectively prevents moisture from entering the hand dryer, making it impervious to humid environments such as southern rainy seasons and bathrooms.

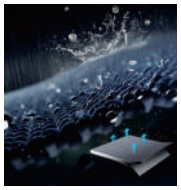





FINE FILTRATION

High-Efficiency HEPA Filter Design

- It's like building an air purifier right into the hand dryer.
- Capturing 99.7% of particles measuring 0.1 and 0.3 microns.

Ancillary Noise Reduction Function

The filter also delivers excellent acoustic performance, effectively attenuating sound wave energy to reduce operational noise.

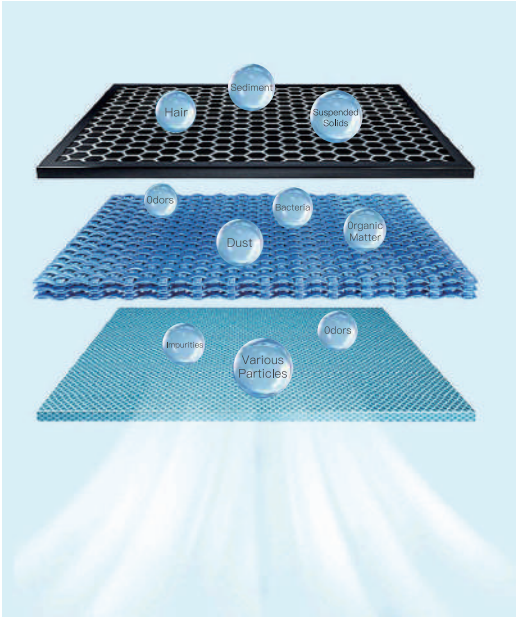

The hand dryer features an innovative HEPA filter system in its filtration design. Its core employs high–efficiency HEPA filter paper, a material composed of melt–blown PP and PET composites. This HEPA material possesses exceptional filtration performance and is typically the grade used in air purifier filter cores.

It can rapidly remove dust, mites, and various particles from the air, creating a clean hand–drying environment for users.

NOISE REDUCTION

Multi–Layer Noise Reduction Structural Design

This is achieved through an extended air path, optimized motor and overall structure, and the addition of sound–absorbing cotton, with the HEPA filter also contributing to noise suppression.





Root Causes of Hand Dryer Operational Noise

1.The mechanical noise from the high–speed blower in operation.
2.The aerodynamic noise resulting from intense friction and turbulent vortex formation as air moves through the internal ducting.
The frequency and intensity of these sounds are dependent on the motor type, air path design, and the degree of overall structural optimization.

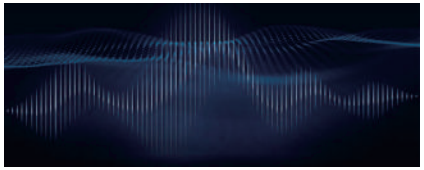

Hand Dryer Noise Reduction Measures

·The air pathway is intentionally lengthened and designed with multiple directional changes. This increases the distance noise must travel, causing sound energy to dissipate and attenuate significantly before exiting.
·The interior is lined with acoustic foam and incorporates honeycomb sound–dampening structures (such as acoustic panels and composite absorption boards) to effectively absorb acoustic energy.
·Utilizes inherently quieter motors, such as brushless DC or permanent magnet motors, as the core driving component.
·Employs oil–impregnated bearings to minimize mechanical friction
·The HEPA filter not only cleans the air of contaminants but also acts as an ancillary noise suppression element.
·The motor is fully enclosed and housed in a suspended chamber to prevent vibration transmission.Specially shaped vent (e.g., blade–type, cylindrical) guides the airflow more smoothly, reducing turbulence and high–frequency whistling.

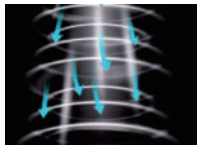

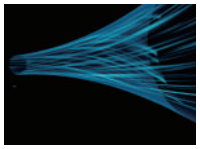

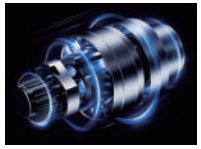

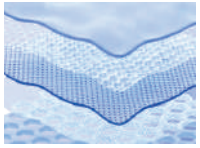

HEPA Filter: Ancillary Noise Reduction

The HEPA filter also delivers excellent acoustic performance by effectively attenuating sound wave energy. As airflow passes through the filter, sound waves undergo repeated reflections within its porous structure, continuously dissipating energy throughout this process. Furthermore, the viscous interaction between the pore walls and the air converts the kinetic energy of the sound waves into heat, thereby achieving a significant noise reduction effect.





FAST-DRYING

Innovative Airflow & Outlet Design

·Blade–Type Outlet: Concentrates the airflow to sweep water away like a blade.
·Cylindrical Outlet: Creates a powerful, high–velocity stream that blasts moisture off like a gale.

Through ingenious outlet design, the airflow is orchestrated to be ejected at a precise angle, primarily in two forms: Blade and Cylinder. The Blade outlet concentrates the air into a narrow, high–velocity stream that scrapes water from the hands like a blade. In contrast, the Cylinder outlet delivers a powerful, wide–area blast of air, immersing users in a typhoon–like force for an exhilarating and ultra–fast drying experience.

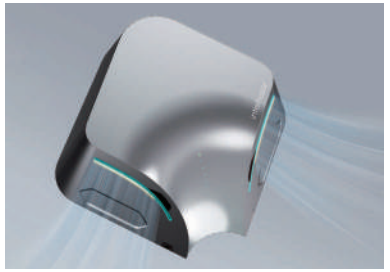

Concentrated Airflow via Blade Outlet
ensuring moisture is scraped away with blade–like speed.



Powerful Airflow via Cylinder Outlet
ensuring moisture is blasted away with gale–like force.

Principle Analysis 1: The Coandă Effect

In the design and functional analysis of hand dryers, its unique performance stems from the Coandă Effect. This physical phenomenon describes how a jet of fluid, when moving, naturally follows and spreads along an adjacent solid or liquid surface. In the context of a hand dryer, the airflow is ingeniously designed to hug the contours of the skin. This design elegantly prolongs the contact time between the airflow and the skin while simultaneously expanding the coverage area, thereby removing moisture from the hands with superior efficiency.

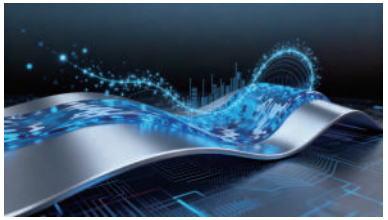

Principle Analysis 2: The Bernoulli Effect

The Bernoulli Effect also plays a crucial role in the hand–drying process, as the pressure difference it creates helps to overcome the surface tension of water. Specifically, the reduction in static pressure makes it easier for water droplets to be "peeled" from the skin's surface and broken into finer droplets. Subsequently, these tiny droplets are swiftly carried away by the high–speed airflow. This process significantly enhances the efficiency of both moisture evaporation and physical removal, resulting in faster drying of the hands.

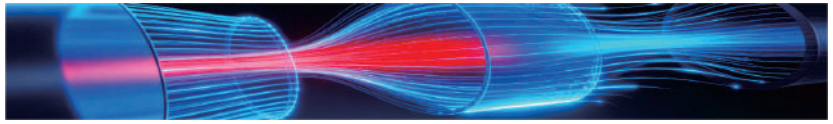



INTERACTION

Touchless Human–Machine Interaction Design

Utilizes infrared sensing to accurately pinpoint position.
Hygienic, Efficient, Energy–Saving, Technologically Advanced.

The human–machine interaction design of the hand dryer centers on the advanced and hygienic concept of touchless operation. It intelligently employs an infrared sensor to automatically and accurately detect the precise position of a user's hands, initiating operation immediately upon detection. After the hands are withdrawn, the unit automatically delays before shutting down. The entire process requires no physical contact from the user, ensuring a highly hygienic, efficient, and energy–saving premium experience.







New Indicator Light: Enhanced Futuristic Tech Feel

It is equipped with a clear indicator light or digital display to show the current operational status, such as an intuitive countdown timer and a clear presentation of cool/warm air modes. The process is finalized by a relay that precisely controls the fan and heating element to deliver a gentle airflow with comfortable temperature and speed.

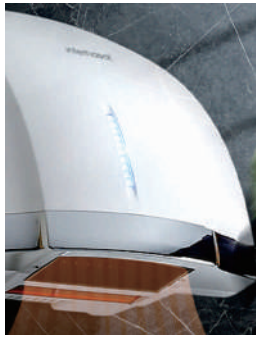









Leading brand

of intelligent bathroom

Corporate Mission

While pursuing the material and spiritual happiness of all employees,
we use technological innovation to make living spaces healthier and more comfortable,
and contribute to the progress and development of human society.

Corporate Vision

Create a world–leading brand of commercial sanitary ware,
and become a century–old enterprise that brings happiness to employees,
touches customers, and respected by the society.

Values

Struggle, honesty, perfection, fraternity, innovation, win–win situation



WHO WE ARE

Zhejiang Interhasa Intelligent Technology Co.Ltd.
is a self–designed professional manufacturer
of Commercial bathroom products such as hand dryer,
senser faucet,soap dispenser,
was established in 2007 tissue dispenser,
wall–mounted hair dryer,baby change station etc.
It is one of the most powerful commercial bathroom
products manufacturer in China.

interhasa is a professional self–designedmanufacturer
of intelligent products,including hand dryers,
soap dispenser,bathroom accessories for more
than 20 years.
Our products are exproted to worldwide.
Every interhasa innovation has a singlemotivation"
Providing a smart & comfortable life with art.

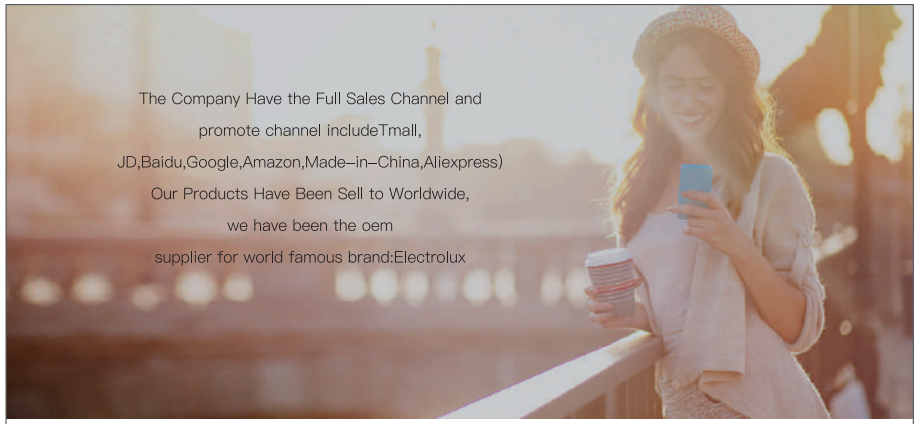

Interhasa has been focusing on commercial
sanitary ware for 20 years

50+

Sells to more than 50 countries
and regions around the world.

Our products are distributed all
over the world and we have become
a high–quality supplier to the
world's top 500 companies such as
Electrolux and Metro.



Our sales continue to rise at
an annual growth rate of more than 30%.
We have a complete
sales system and promotion channels.

200+

More than 2 million products installed all
over the world every year.

Create the world's leading brand of commercial sanitary
ware and become a century–old enterprise that makes employees happy,
impresses customers, and respects society.

ENVIRONMENT



CULTURE



WELFARE



SALE







Quick dry cleaning two-in-one,
making washing more convenient.
Noise reduction motor, simple and extraordinary,
13-level high-efficiency filter, fine copper faucet.
Selected materials, fast drying,
anti-corrosion and rust prevention,
environmental protection and energy saving.
Zero-contact induction switch high-speed brushless motor,
sensor-controlled water flow and silent water production.
The faucet adopts Newper aerator, and the dimple-shaped
design makes the water in the form of foam, the falling
water is softened, and the touch is delicate. The honeycomb-
shaped water is soft and delicate without splashing.

The golden angle combines science and aesthetics.
The scientific water outlet angle "extends" the water outlet
distance, and it is more intimate to reach out.
The water column of the ordinary faucet with the
golden angle is outward, the angle is more reasonable
and the water column is vertical,
and the distance of the water outlet is short.

HAND WASH/DRY ONE SET FAUCET

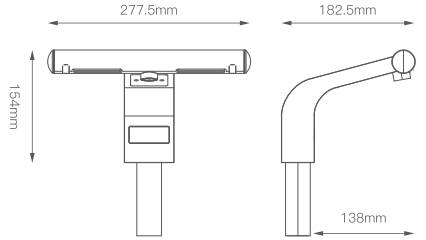



HSD-A3871

Brushed Polished

Voltage	AC220V 50Hz
Rate Power	1150W
Electric current	5-9A
Electric shock protect	Class II
Protection Level	IPX1
Air Speed	90M/S
Air Flow	150m3/h
Motor speed	42000r/min
Timeout protection	30S
Cover Material	Copper
Net Weight	5.55 KG
Gross Weight	6.66 KG
Quantity/Carton	2 PCS
Product size	28.4*18.3*15.4 CM
Packaging size	37*33*27 CM

HSD–A3873	
Voltage	AC220V 50Hz
Rate Power	1150W
Electric current	5–9A
Electric shock protect	Class II
Water aplash protect	IPX1
Air Speed	90 M/S
Air Flow	150m3/h

Motor speed	42000r/min
Timeout protection	30S
Cover Material	Copper
Net Weight	5.55 KG
Gross Weight	6.66 KG
Quantity/Carton	2 PCS
Product size	28.4*18.3*15.4 CM
Packaging size	38*68*28 CM

Water aplash protect

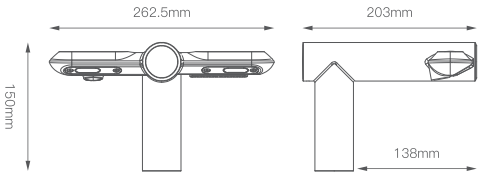





HAND WASH
DRY ONE SET FAUCET

The HEPA filter in the faucet hand dryer works more efficiently.
Isolate up to 99.95% of bacteria–sized particles in the air from the toilet,
ensuring that the air for drying hands is clean, not dirty.
Zero–contact infrared sensor, it can be opened and closed when you reach out.
Infrared induction is suitable for public places, avoid cross–contact contamination,
reach out entering the sensing range, the work will be automatically started,
and the work will stop when the hand is withdrawn from the sensing area,
and the sensing effect is sensitive and durable!
The water is automatically discharged in the middle, and the two sides are
automatically and strongly air–dried, which does not cause secondary pollution,
and is more environmentally friendly without paper.
The multi–functional design saves space for installing a large hand dryer,
and you can directly dry your hands with clean air while washing your hands.

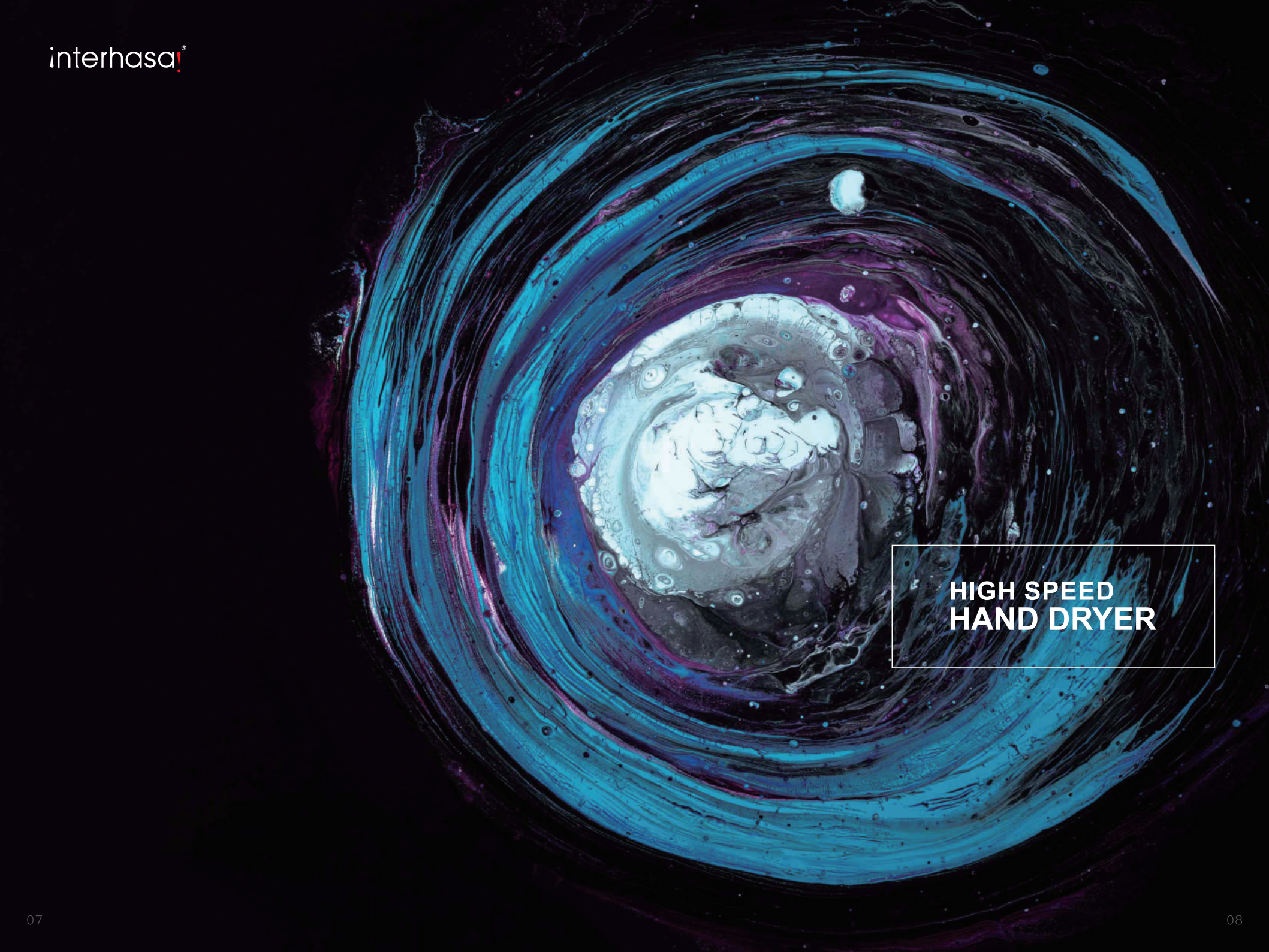

HIGH SPEED
HAND DRYER





NEW

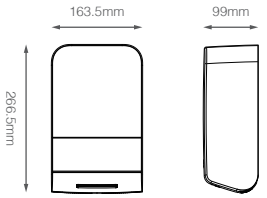

Model No.	HSD-A3912
Voltage	AC 110/220V, 50/60Hz
Rated Power	1000W
Heater Power	500W
Motor Power	500W
-Motor Speed (RPM)	37000
Protection Class	Class II
IP Rating	IPX1
Air Temperature	40-70°C
Outlet Noise Level	85 dB
Air Velocity	100m/s
Material	ABS
Filter Type	HEPA filter
Operation Mode	Warm & Hot
Product Dimension	164*99*267 mm
Product N.W.	1.70 kg
Product G.W.	2.21 kg
Inner Box Dimension	320*201*149 mm
QTY/Ctn	4 PCS
G.W./Ctn	10.16 kg
Master Carton Dimension	420*325*330 mm







NEW

HSD-A3913

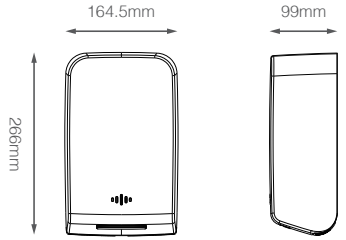

Voltage	AC 110/220V, 50/60Hz	Material	304 Stainless steel
Rated Power	1000W	Filter Type	HEPA filter
Heater Power	500W	Operation Mode	Warm & Hot
Motor Power	500W	Product Dimension	164*99*267 mm
-Motor Speed (RPM)	37000	Product N.W.	2.28 kg
Protection Class	Class I	Product G.W.	2.82 kg
IP Rating	IPX1	Inner Box Dimension	320*201*149 mm
Air Temperature	40-70°C	QTY/Ctn	4 PCS
Outlet Noise Level	85 dB	G.W./Ctn	11.80 kg
Air Velocity	100m/s	Master Carton Dimension	420*325*330 mm

INTERHASA
INTELLIGENT TECHNOLOGY



HIGH SPEED
HAND DRYER SERIES





NEW

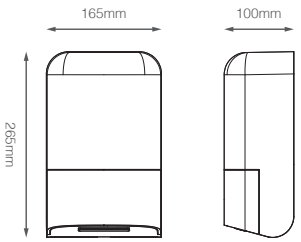

Model No.	HSD-A3915
Voltage	AC 110/220V, 50/60Hz
Rated Power	1000W
Heater Power	500W
Motor Power	500W
-Motor Speed (RPM)	37000
Protection Class	Class II
IP Rating	IPX1
Air Temperature	40-70°C
Outlet Noise Level	85 dB
Air Velocity	100m/s
Material	ABS
Filter Type	HEPA filter
Operation Mode	Warm & Hot
Product Dimension	164*99*267 mm
Product N.W.	1.70 kg
Product G.W.	2.21 kg
Inner Box Dimension	320*201*149 mm
QTY/Ctn	4 PCS
G.W./Ctn	10.16 kg
Master Carton Dimension	420*325*330 mm



HIGH SPEED
HAND DRYER SERIES





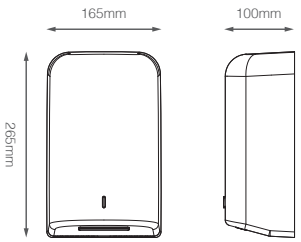

Model No.	HSD-A3916
Voltage	AC 110/220V, 50/60Hz
Rated Power	1000W
Heater Power	500W
Motor Power	500W
-Motor Speed (RPM)	37000
Protection Class	Class I
IP Rating	IPX1
Air Temperature	40-70°C
Outlet Noise Level	85 dB
Air Velocity	100m/s
Material	304 Stainless steel
Filter Type	HEPA filter
Operation Mode	Warm & Hot
Product Dimension	164*99*267 mm
Product N.W.	2.28 kg
Product G.W.	2.82 kg
Inner Box Dimension	320*201*149 mm
QTY/Ctn	4 PCS
G.W./Ctn	11.80 kg
Master Carton Dimension	420*325*330 mm



INTERHASA
INTELLIGENT TECHNOLOGY



NEW

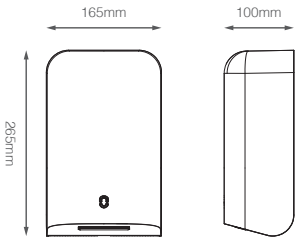

Model No.	HSD-A3917
Voltage	AC 110/220V, 50/60Hz
Rated Power	1000W
Heater Power	500W
Motor Power	500W
-Motor Speed (RPM)	37000
Protection Class	Class II
IP Rating	IPX1
Air Temperature	40-70°C
Outlet Noise Level	85 dB
Air Velocity	100m/s
Material	ABS
Filter Type	HEPA filter
Operation Mode	Warm & Hot
Product Dimension	264.5*164*99 mm
Product N.W.	1.70 kg
Product G.W.	2.21 kg
Inner Box Dimension	320*201*149 mm
QTY/Ctn	4 PCS
G.W./Ctn	10.16 kg
Master Carton Dimension	420*325*330 mm





HIGH SPEED
HAND DRYER SERIES

高速烘手器系列





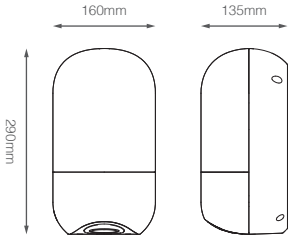

Model No.	HSD-A3865
Voltage	AC 110/220V, 50/60Hz
Rated Power	1000W
Heater Power	500W
Motor Power	500W
-Motor Speed (RPM)	37000
Protection Class	Class II
IP Rating	IPX1
Air Temperature	40-70°C
Outlet Noise Level	85 dB
Air Velocity	70m/s
Material	ABS
Filter Type	HEPA filter
Operation Mode	Warm & Hot
Product Dimension	290*160*135 mm
Product N.W.	1.80 kg
Product G.W.	2.00 kg
Inner Box Dimension	341*200*178 mm
QTY/Ctn	4 PCS





NEW

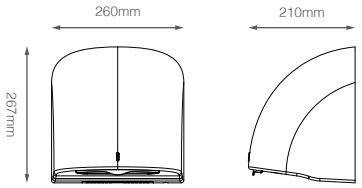

Model No.	HSD-A3930
Voltage	AC 110/220V, 50/60Hz
Rated Power	1000W
Heater Power	500W
Motor Power	500W
-Motor Speed (RPM)	37000
Protection Class	Class II
IP Rating	IPX1
Air Temperature	40-70°C
Outlet Noise Level	70-80 dB
Air Velocity	110m/s
Material	ABS / AL
Filter Type	HEPA filter
Operation Mode	Warm & Hot
Product Dimension	267*260*210 mm
Product N.W.	2.10 kg / 2.90 kg
Product G.W.	2.30 kg / 3.10 kg
Inner Box Dimension	302*295*236 mm
QTY/Ctn	4 PCS



简约流畅的外观造型，巧妙融入各类卫浴空间。
利落线条诠释现代美学，兼顾实用与格调，
为公共洗手间带来整洁舒适的使用体验。

INTERHASA
INTELLIGENT TECHNOLOGY



INTERHASA

INTELLIGENT TECHNOLOGY



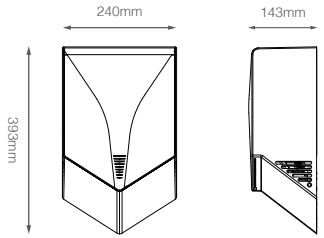

Model No.	HSD-A1011
Voltage	AC 110/220V, 50/60Hz
Rated Power	1000W
Heater Power	/
Motor Power	900W
-Motor Speed (RPM)	28300
Protection Class	Class II
IP Rating	IPX1
Air Temperature	<45°C
Outlet Noise Level	70-80 dB
Air Velocity	150m/s
Material	ABS
Filter Type	PU Filter Sponge
Operation Mode	/
Product Dimension	240*143*393 mm
Product N.W.	3.22 kg
Product G.W.	3.42 kg
Inner Box Dimension	463*288*188 mm
QTY/Ctn	4 PCS
Master Carton Dimension	610*475*405 mm



HIGH SPEED
HAND DRYER SERIES





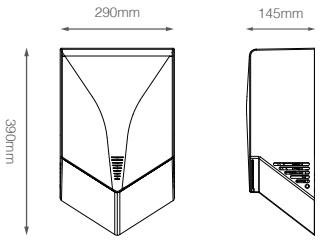

Model No.	HSD-A1018
Voltage	AC 110/220V, 50/60Hz
Rated Power	1000W
Heater Power	/
Motor Power	900W
-Motor Speed (RPM)	25000
Protection Class	Class I
IP Rating	IPX1
Air Temperature	<45°C
Outlet Noise Level	70-80 dB
Air Velocity	150m/s
Material	304 Stainless steel
Filter Type	PU Filter Sponge
Operation Mode	Warm
Product Dimension	290*145*390 mm
Product N.W.	4.36 kg
Product G.W.	5.20 kg
Inner Box Dimension	463*288*188 mm
QTY/Ctn	4 PCS
Master Carton Dimension	610*475*405 mm







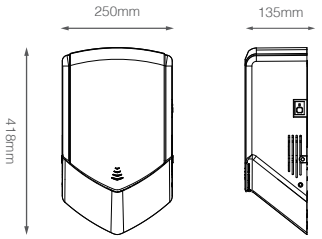

Model No.	HSD-A3688
Voltage	AC 110/220V, 50/60Hz
Rated Power	1000W
Heater Power	/
Motor Power	900W
-Motor Speed (RPM)	25000
Protection Class	Class I
IP Rating	IPX4
Air Temperature	<45°C
Outlet Noise Level	70-80 dB
Air Velocity	>90m/s
Material	Stainless steel
Filter Type	PU Filter Sponge
Operation Mode	/
Product Dimension	253*140*420 mm
Product N.W.	4.36 kg
Product G.W.	5.20 kg
Inner Box Dimension	463*288*188 mm
QTY/Ctn	4 PCS
Master Carton Dimension	610*460*410 mm





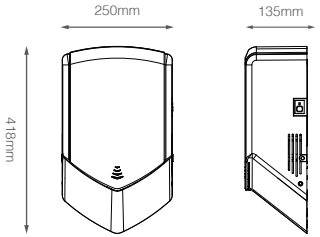

Model No.	HSD-A3689
Voltage	AC 110/220V, 50/60Hz
Rated Power	1250W
Heater Power	250W
Motor Power	800W
-Motor Speed (RPM)	25000
Protection Class	Class II
IP Rating	IPX4
Air Temperature	<45°C
Outlet Noise Level	70-80 dB
Air Velocity	>90m/s
Material	ABS
Filter Type	PU Filter Sponge
Operation Mode	/
Product Dimension	253*140*420 mm
Product N.W.	4.36 kg
Product G.W.	5.20 kg
Inner Box Dimension	463*288*188 mm
QTY/Ctn	4 PCS
Master Carton Dimension	610*460*410 mm



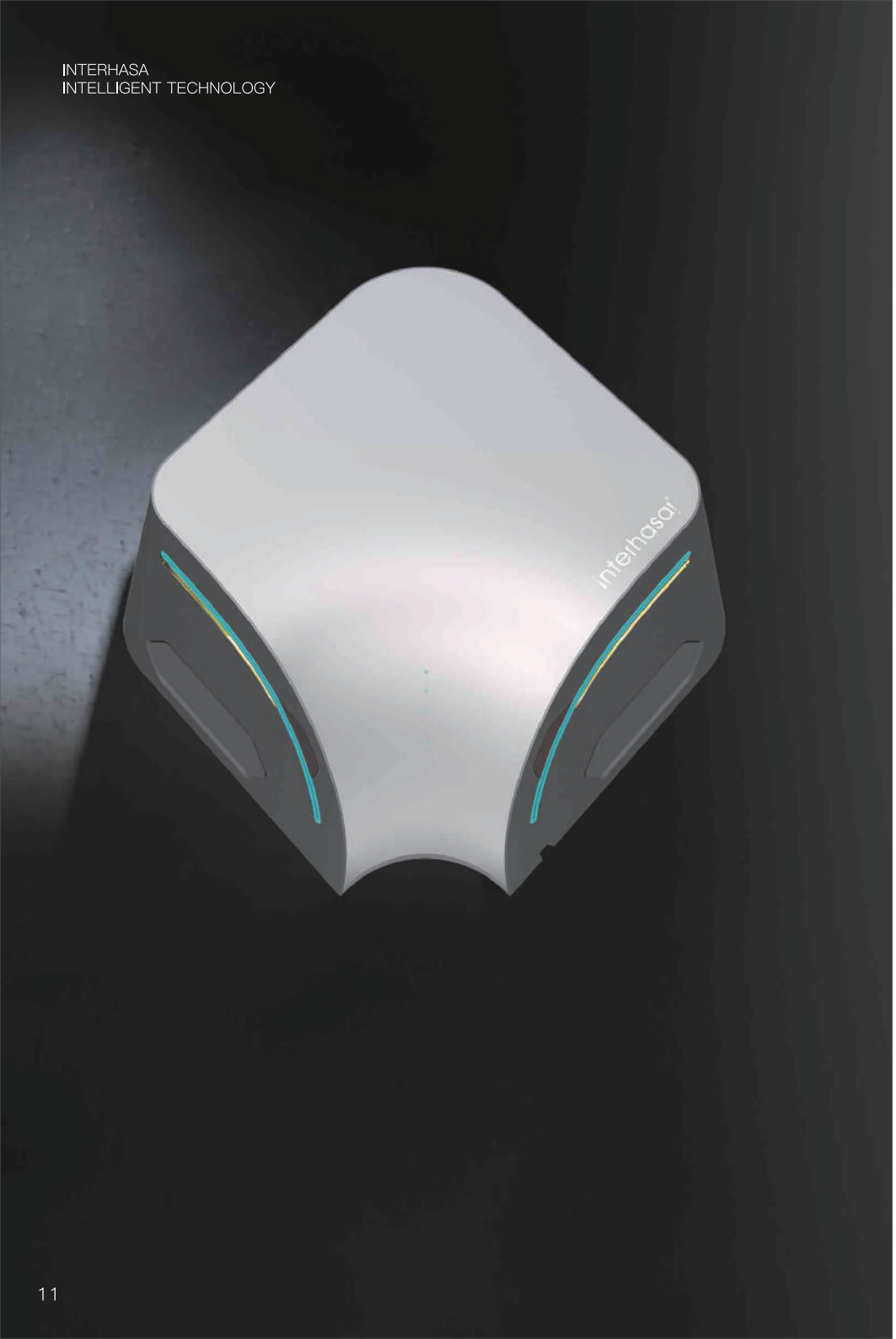

White Silver Black

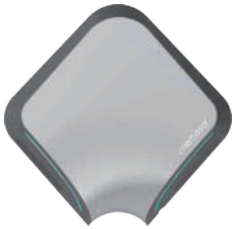

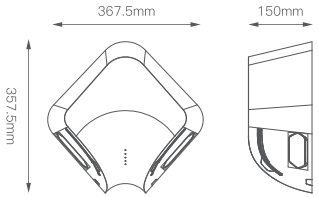

Model No.	HSD–A3899
Voltage	110–130V / 220–240V
Frequency	50/60Hz
Rated Power	1400W
Heater Power	550
Motor Power	800
Motor Type	Brush Motor
Motor Speed (RPM)	20000r/min
Air Velocity	>95m/s
Drying Time	10–15s
Noise Level	70–80dB
Waterproof Grade	IPX1
Body Material	ABS
Product Size (L/W/H)	357*368*150.5 mm
Product Weight (KGS)	3.9kg
Inner Box Size (L/W/H)	370*370*125 mm
Quantity per Carton	4 PCS
Master Carton Size (L/W/H)	720*360*420 mm
Carton Weight (KGS)	20.6kg

With the slope, it has a double–sided air outlet covered in the horizontal and longitudinal depth to realize 3D wind out, so that the user's every hand is wrapped in the wind in all directions and completes the hand cleaning at high speed.

Built–in high–quality HEPA filter, which provides purer airflow and prevents dust from entering the machine.

This can ensure the long life of the air–drying mobile phone, effectively filter out odors and impurities in the air, and make the wind safer and more comfortable.

With excellent electronic sensors, users can use this dry mobile phone without touching anything.

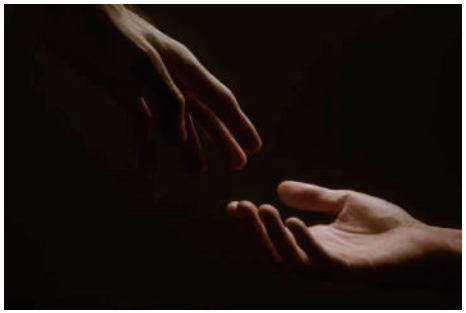



The A3898 hand dryer stands out among many hand dryers with its unique and innovative design. It is different from the common form of hand dryers on the market, and cleverly designs the whole into a perfect combination of three cylindrical shapes. This unique shape not only gives the product a fashionable and novel appearance, but also makes it unique among many similar products.

In the selection of product materials, the A3898 hand dryer adopts a careful combination of stainless steel and plastic. The stainless steel material is strong and durable, highlighting the high quality and stability of the product, which can effectively resist wear and corrosion in daily use; while the plastic part has been carefully selected and processed, which not only has excellent texture, but also adds softness and comfort to the product. The combination of this material not only ensures the practicality of the product, but also highlights its differentiation in material selection.



It is worth mentioning that the lighting design of the hand dryer is unique and adopts a hidden design method. When you turn on the hand dryer, the soft light lights up quietly, which not only adds warmth and comfort to the use process, but also visually creates a simple and beautiful effect. This hidden lighting design not only avoids the glaring that may be brought about by direct light, but also makes the appearance of the whole product more concise, smooth and integrated.





Brushed Polished

Model No.	HSD–A3898
Voltage	AC 110–130V / 220–240V
Frequency	50/60Hz
Rated Power	1400W
Heater Power	500
Motor Power	800
Motor Type	Brush Motor / Brushless Motor
Motor Speed (RPM)	25000r/min
Air Velocity	＞60m/s
Drying Time	15–20s
Noise Level	70–80dB
Waterproof Grade	IPX4
Body Material	304 SUS & ABS
Product Size (L/W/H)	468*471*3125mm
Product Weight (KGS)	4.53kg
Inner Box Size (L/W/H)	593*567*139mm
Quantity per Carton	2 PCS
Master Carton Size (L/W/H)	630*520*280mm
Carton Weight (KGS)	14.56kg

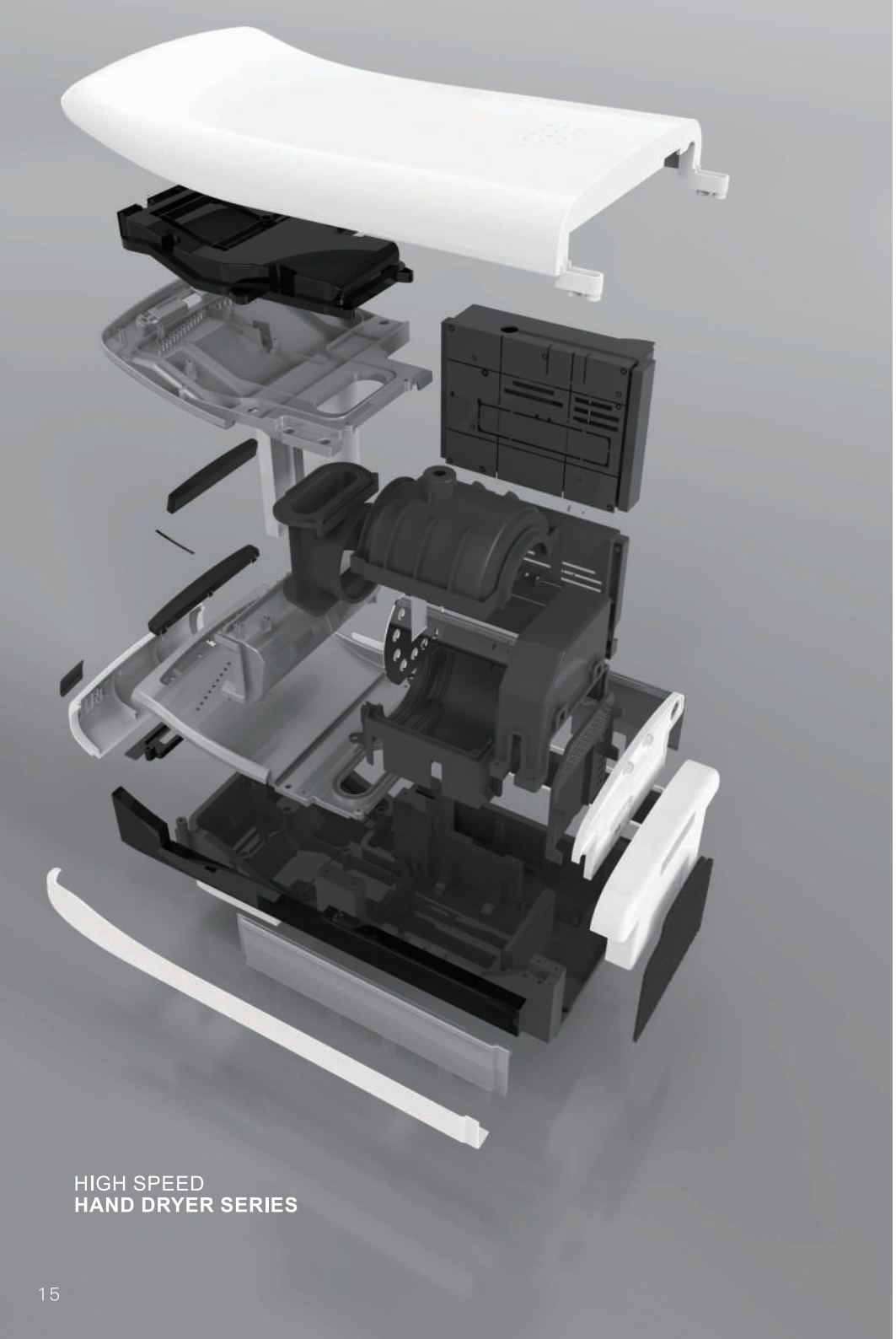

HIGH SPEED
HAND DRYER SERIES



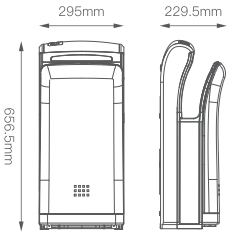

Model No.	HSD–A1688
Voltage	AC 110–130V / 220–240V
Frequency	50/60Hz
Rated Power	1800W
Heater Power	850
Motor Power	900
Motor Type	Brush Motor / Brushless Motor
Motor Speed (RPM)	32000r/min
Air Velocity	>90m/s
Drying Time	10–15s
Noise Level	70–85dB
Waterproof Grade	IPX1
Body Material	ABS
Product Size (L/W/H)	300*190*350mm
Product Weight (KGS)	7.68kg
Inner Box Size (L/W/H)	710*285*365mm
Quantity per Carton	2 PCS
Master Carton Size (L/W/H)	730X375X590mm
Carton Weight (KGS)	21.02kg

White Silver Black Gold Yellow Green Blue Orange Elegant purple Lufthansa red



The strong wind speed of 95m/s,5-7 seconds to dry hands
interhasa "jet" hand dryer with double dry air jet technology, equipped with high speed brush DC motor, The wind speed reached 95 meters,with warm wind function, can handle the moisture in the dry within 5–7 seconds,No need to rub hand or hand in hand, just put into the hands slowly back.

Unique vertical design, keep the ground dry and clean.
interhasa"jet" hand dryer features a new design, to prevent the water drop dirty ground,ensure health.

Introduction to new design,Beautiful,Generous
Jet type of dry cell phone use a new design, fashion and beautiful to reveal the simple,Noble and elegant in the creative, interhasa hand dryer meet the specific needs of the health and is a new generation of dry hand in the classic!



White Silver Black



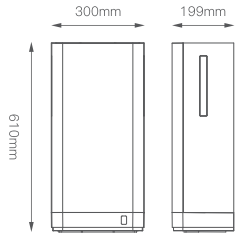

Model No.	HSD–A2688
Voltage	AC 110–130V / 220–240V
Frequency	50/60Hz
Rated Power	1800W
Heater Power	850
Motor Power	900
Motor Type	Brush Motor / Brushless Motor
Motor Speed (RPM)	32000r/min
Air Velocity	>90m/s
Drying Time	10–15s
Noise Level	70–85dB
Waterproof Grade	IPX1
Body Material	ABS
Product Size (L/W/H)	300*199*610mm
Product Weight (KGS)	6.94kg
Inner Box Size (L/W/H)	665*290*350mm
Quantity per Carton	2 PCS
Master Carton Size (L/W/H)	680*400*600mm
Carton Weight (KGS)	18.44kg





Constant temperature, no hot feeling for a long time.
Corrugated heating wire to prevent the heat from being too concentrated.
The temperature is just right, and it doesn't get hot after blowing for a long time.



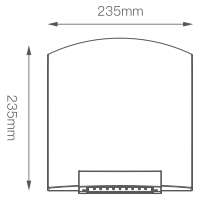

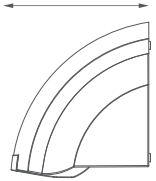

White Silver Black Blue Green

Model No.	HSD–A905
Voltage	AC 110–130V / 220–240V
Frequency	50/60Hz
Rated Power	1200W
Motor Power	30
Motor Type	Brush Motor
Motor Speed (RPM)	18000r/min
Air Velocity	30m/s
Drying Time	15s
Noise Level	70–80dB
Waterproof Grade	IPX1
Body Material	ABS
Product Size (L/W/H)	240*230*252mm
Product Weight (KGS)	1.19kg
Inner Box Size (L/W/H)	278*265*255mm
Quantity per Carton	8 PCS
Master Carton Size (L/W/H)	575X555X530mm
Carton Weight (KGS)	13.5kg



The strong wind speed of 15m/s,15 seconds to dry hands

interhasa "jet" hand dryer with double dry air jet technology, equipped with high speed brush DC motor, The wind speed reached 15 meters, with warm wind function, can handle the moisture in the dry within 15 seconds, No need to rub hand or hand in hand, just put into the hands slowly back.

Introduction to new design,Beautiful,Generous

Jet type of dry cell phone use a new design, fashion and beautiful to reveal the simple, Noble and elegant in the creative, interhasa hand dryer meet the specific needs of the health and is a new generation of dry hand in the classic!

Unique vertical design, keep the ground dry and clean.

interhasa"jet" hand dryer features a new design, to prevent the water drop dirty ground,ensure health.

White Silver Black

Model No.	HSD–A1003
Voltage	AC 110–130V / 220–240V
Frequency	50/60Hz
Rated Power	1800W
Heater Power	1800W
Motor Power	65W
Motor Type	Brush Motor
Motor Speed (RPM)	2400r/min
Air Velocity	>95m/s
Drying Time	15s
Noise Level	70–85
Waterproof Grade	IPX1
Body Material	ABS
Product Size (L/W/H)	252*240*230mm
Product Weight (KGS)	2 kg
Inner Box Size (L/W/H)	278*265*255 mm
Quantity per Carton	8 PCS
Master Carton Size (L/W/H)	575*555*530 mm
Carton Weight (KGS)	19.7 kg



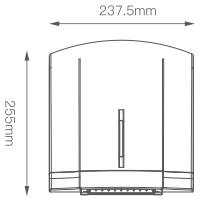

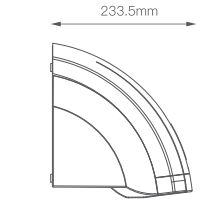





Red and blue lights rotate alternately, hot and cold switch.
The upgraded new air outlet dries faster and is more
suitable for large shopping malls, airports and other places with high traffic.
Both sides blow air, and the front and rear air volumes are superimposed
to form a strong counter current airflow.
This technology can completely dry the surface of hands in 10–15 seconds,
using light to control the sensor.

The dryer adopts precision sensor automatic switch.
No touch device required One–piece molding (IPX4 waterproof)
alternating red and blue hot and cold switching, removable air filter,
clean air, reduce skin contact with dust and bacteria.

Model No.	HSD–A1020
Voltage	AC 110–130V / 220–240V
Frequency	50/60Hz
Rated Power	1200W
Heater Power	1200W
Motor Power	30W
Motor Type	Brush Motor
Motor Speed (RPM)	18000r/min
Drying Time	15S
Noise Level	60–70dB
Waterproof Grade	IPx4
Body Material	ABS
Product Size (L/W/H)	233*182*282 mm
Product Weight (KGS)	1.34 kg
Inner Box Size (L/W/H)	316*266*217 mm
Quantity per Carton	8 PCS
Master Carton Size (L/W/H)	650*550*460 mm
Carton Weight (KGS)	15 kg

White Silver Black Blue Green Orange

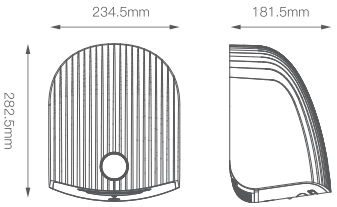



White Silver Black



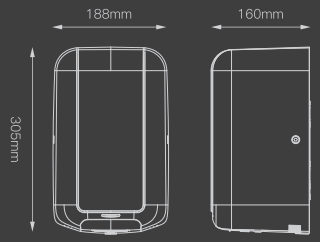

Model No.	HSD–A3867
Voltage	AC 110–130V / 220–240V
Frequency	50/60Hz
Rated Power	1250W
Heater Power	650
Motor Power	550
Motor Type	Brush Motor
Motor Speed (RPM)	22000r/min
Air Velocity	>90m/s
Drying Time	10–15s
Noise Level	70–80dB
Waterproof Grade	IPX1
Body Material	ABS
Product Size (L/W/H)	303*184*160 mm
Product Weight (KGS)	2.79 kg
Inner Box Size (L/W/H)	368*248*213 mm
Quantity per Carton	4 PCS
Master Carton Size (L/W/H)	515*450*380 mm
Carton Weight (KGS)	15.36 kg





New features, powerful functions and new experience,
small performance steel cannon, less odor,
energy saving and low consumption,
10 seconds quick drying, better air volume,
instantaneous induction of air, rapid drying,
9 pieces of aluminum fan blade thin air outlet,
The wind power is increased by 10%,
and the water is quickly stripped.
It has strong combat power and is not afraid of
high–frequency use. The 1250 W powerful motor
is not afraid of it all year round.
It is small in size and has strong wind power.
It is close to the size of a classic hand dryer,
but it has the wind power of a high–speed hand dryer.

Air duct optimization + motor shock absorption,the sound is as low as 65 DB–75 DB, HEPA filter,
no peculiar smell before entering the store, intercepting six major dirt, cleaner than expected, PM0.3 warm Hot to the touch,
I understand your ideal temperature, as long as the guests need it, I will be surrounded by warmth, 304 stainless,
long–term use, as first seen, quality upgrade, not afraid of time challenges, low–carbon new model, only 1 kWh of electricity a day,
Calculated based on 200 hand drying times a day, only 1 kWh of electricity is needed, and public places are safer.
There is a fixed plate on the back to prevent theft and fall, open the outer cover, and move the outer buckle to the machine,
and then the top can be removed.

White Silver Black



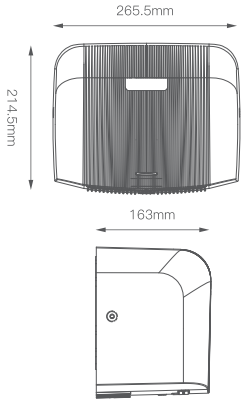

Model No.	HSD–A3866
Voltage	AC 110–130V / 220–240V
Frequency	50/60Hz
Rated Power	1250W
Heater Power	650
Motor Power	550
Motor Type	Brush Motor
Motor Speed (RPM)	22000r/min
Air Velocity	>90m/s
Drying Time	10–15s
Noise Level	70–80dB
Waterproof Grade	IPX1
Body Material	ABS
Product Size (L/W/H)	263*212*160 mm
Product Weight (KGS)	2.77 kg
Inner Box Size (L/W/H)	318*273*210 mm
Quantity per Carton	4 PCS
Master Carton Size (L/W/H)	560*440*285 mm
Carton Weight (KGS)	15.32 kg



The A3882 hand dryer adopts an advanced touch hot and cold switching design. This design is not only easy to operate, but also allows you to freely switch between cold air and hot air modes according to your needs with a light touch to meet the needs of dry hands in different seasons and personal preferences; and the touch operation panel also has sensitive response speed and precise control performance, bringing you a more convenient and efficient user experience.



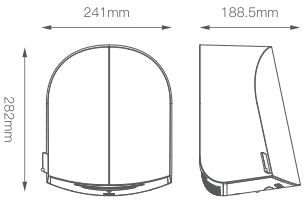

White Silver Black

Model No.	HSD–A3881
Voltage	AC 110–130V / 220–240V
Frequency	50/60Hz
Rated Power	1100W
Heater Power	550
Motor Power	550
Motor Type	Brush Motor
Motor Speed (RPM)	25000r/min
Air Velocity	>90m/s
Drying Time	10–15s
Noise Level	70–80dB
Waterproof Grade	IPX1
Body Material	ABS
Product Size (L/W/H)	283*235*181mm
Product Weight (KGS)	2.82 kg
Inner Box Size (L/W/H)	345*295*245 mm
Quantity per Carton	4 PCS
Master Carton Size (L/W/H)	585*490*345 mm
Carton Weight (KGS)	15.08 kg

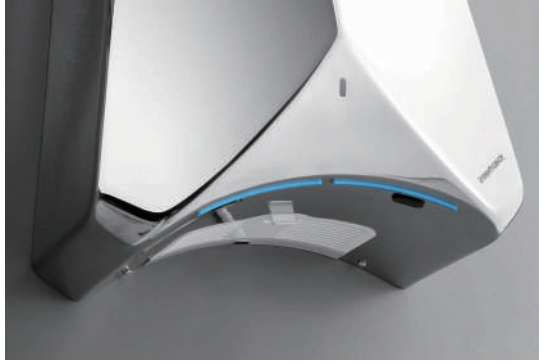

The dryer can meet the special
needs of user to health,
no touch control,
feeling dust should be sensitive,
high efficiency particulate air filter to empty.
with an infrared safety thermal power motor,
with good quality in the market, each other.

high quality The material
has good corrosion resistance,
corrosion resistance,
electrical insulation,
inconvenient degumming,
easy to install, fast, etc.

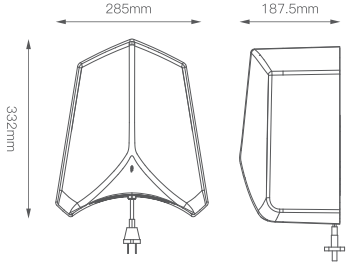



HSD–A3862
SS Steel Shell



HSD–A3890
Plastic Shell

White Silver Black

Model No.	HSD–A3862 & HSD–A3890
Voltage	110–130V / 220–240V
Frequency	50/60Hz
Rated Power	1100W
Heater Power	500
Motor Power	550
Motor Type	Brush Motor / Brushless Motor
Motor Speed (RPM)	28000r/min 22000r/min
Air Velocity	＞90m/s
Drying Time	8–10s
Noise Level	70–80dB
Waterproof Grade	IPX4
Body Material	304 SUS/ABS
Product Size (L/W/H)	331*284*186 mm
Product Weight (KGS)	4.29/3.53kg
Inner Box Size (L/W/H)	365*315*225 mm
Quantity per Carton	4 PCS
Master Carton Size (L/W/H)	700*390*500 mm
Carton Weight (KGS)	21.5/18.5kg

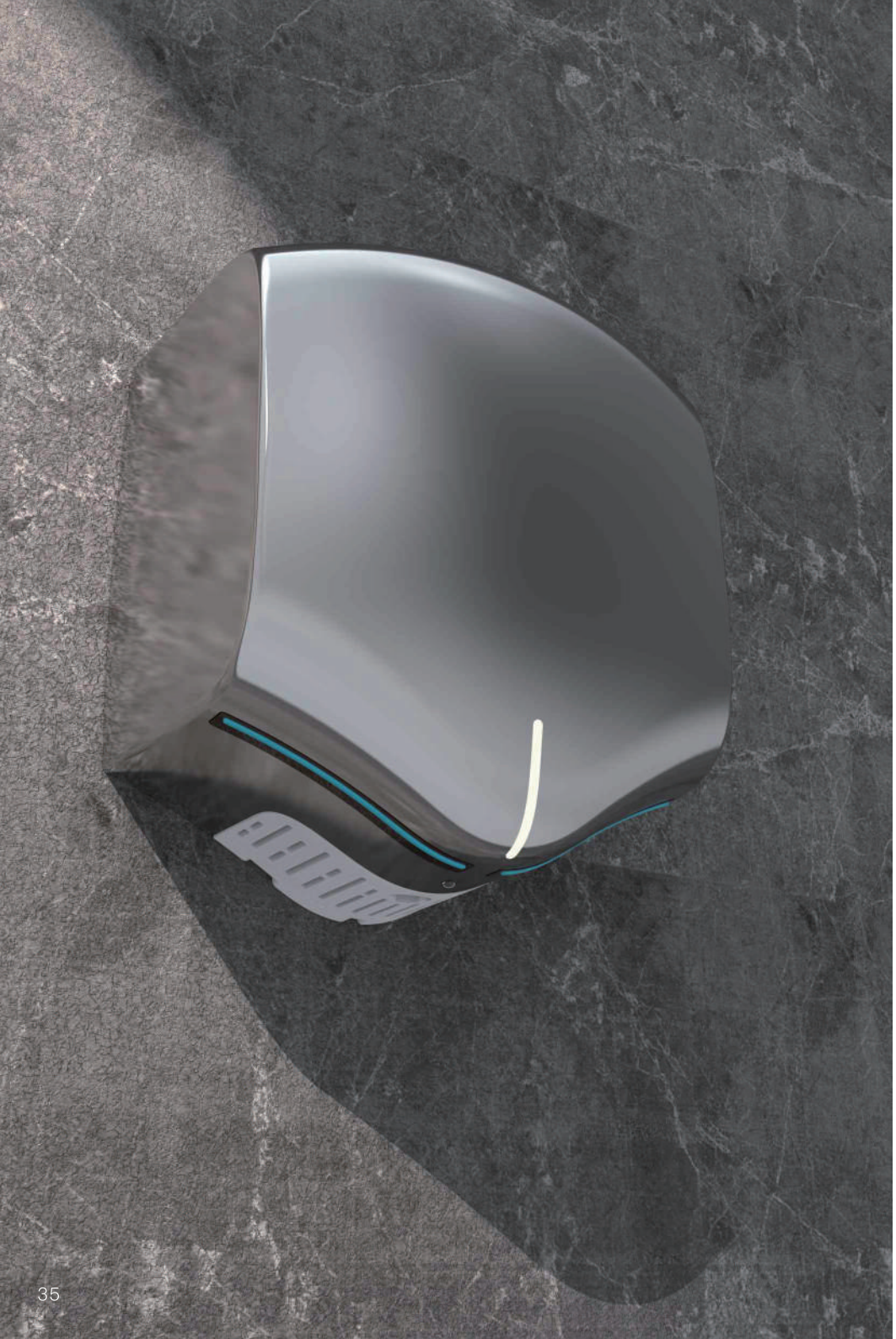



White Silver Black

Model No.	HSD–A3891
Voltage	AC 110–130V / 220–240V
Frequency	50/60Hz
Rated Power	1350W
Heater Power	500
Motor Power	800
Motor Type	Brush Motor
Motor Speed (RPM)	20000r/min
Air Velocity	>80m/s
Drying Time	10–15s
Noise Level	70–80dB
Waterproof Grade	IPX1
Body Material	304 SUS
Product Size (L/W/H)	338*302*177 mm
Product Weight (KGS)	4.67 kg
Inner Box Size (L/W/H)	341*306*180 mm
Quantity per Carton	2 PCS
Carton Weight (KGS)	11.24 kg

Compared with traditional hand dryers,
the lengthened air outlet can touch
the hand in a larger area,
ensuring that every corner of the hand
can be quickly covered by the warm wind,
which greatly shortens the time required
to dry the hand.

In–depth study of the principles of ergonomics,
and fully consider the natural form and movement habits of
people's hands when drying hands.
The arc design can perfectly fit the state of dry hands,
so that every wisp of wind can accurately blow to the hands,
bringing users a more comfortable and efficient dry hand
experience.





White Silver Black



Model No.	HSD–A3892
Voltage	AC 110–130V / 220–240V
Frequency	50/60Hz
Rated Power	1250W
Heater Power	650
Motor Power	550
Motor Type	Brush Motor
Motor Speed (RPM)	22000r/min
Air Velocity	>90m/s
Drying Time	10–15s
Noise Level	70–80dB
Waterproof Grade	IPX1
Body Material	304 SUS
Product Size (L/W/H)	303*184*160 mm
Product Weight (KGS)	3.56 kg
Inner Box Size (L/W/H)	368*248*213 mm
Quantity per Carton	4 PCS
Master Carton Size (L/W/H)	520*450*380 mm
Carton Weight (KGS)	17.64 kg

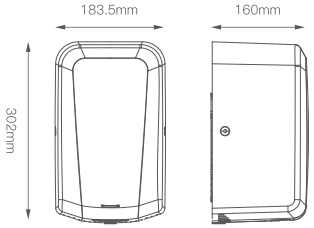







White Silver Black



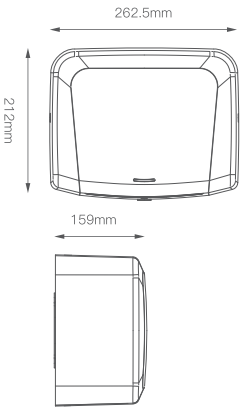

Model No.	HSD–A3893
Voltage	AC 110–130V / 220–240V
Frequency	50/60Hz
Rated Power	1250W
Heater Power	650
Motor Power	550
Motor Type	Brush Motor
Motor Speed (RPM)	22000r/min
Air Velocity	>90m/s
Drying Time	10–15s
Noise Level	70–80dB
Waterproof Grade	IPX1
Body Material	304 SUS
Product Size (L/W/H)	263*212*160 mm
Product Weight (KGS)	3.58 kg
Inner Box Size (L/W/H)	318*273*210 mm
Quantity per Carton	4 PCS
Master Carton Size (L/W/H)	560*440*285 mm
Carton Weight (KGS)	17.76 kg

INTERHASA
INTELLIGENT TECHNOLOGY



The wind outlet bends inward
Concentrated airflow

Double overlapping wind
Peel off the water

Shaped like a shield,
it is no longer "face–blind"
to reject the stereotyped shape
of the hand dryer on the market.
100 people dry hands,
only 0.6 kWh of electricity,
only a few cents per day,
and the cost is lower than the toilet paper.
Mirror stainless steel,
the surface is like a mirror,
304 mirror stainless steel,
high–definition flat like a mirror,
the process is complicated and the
cost is higher, and it can be wiped
without leaving dust.

White Silver Black



INTERHASA
INTELLIGENT TECHNOLOGY

Model No.	HSD–A3897
Voltage	AC 110–130V / 220–240V
Frequency	50/60Hz
Rated Power	1100W
Motor Type	Brush Motor
Motor Speed (RPM)	28000r/min
Air Velocity	>90m/s
Drying Time	10–15s
Noise Level	70–80dB
Waterproof Grade	IPX1
Body Material	304 SUS
Product Size (L/W/H)	331*284*186 mm
Product Weight (KGS)	4.13 kg
Inner Box Size (L/W/H)	370*330*235mm
Quantity per Carton	4 PCS
Master Carton Size (L/W/H)	635*625*520 mm
Carton Weight (KGS)	21.54 kg



Model No.	HSD–A3912
Airflow Sensing Range	80mm–150mm
Frequency	50/60Hz
Rated power	1000W
Motor Type	3C
Motor power	500W
Wind speed	>70m/s
Drying time	15–30s
Noise	70–80dB
Waterproof rating	IPX1
Main material	ABS
Product dimensions (L/W/H)	264*164*99 mm
Net weight of the product (KGS)	1.8 kg
Inner box dimensions (L/W/H)	370*330*235mm

White Silver Black

This dryer can meet the special
needs of health to users,
no touch control.
The induction is sensitive.
Particulate high efficiency air filter.
with an thermal infrared safety powerful motor,
Make it top quality in the market
The high quality stainless steel material
has good corrosion resistance,
electrical insulation advantages.



HIGH SPEED
HAND DRYER SERIES

Model No.	HSD–3889
Voltage	AC220V
Frequency	50/60Hz
Rated Power	1250W
Heater Power	400
Motor Power	800
Motor Type	Brush Motor
Motor Speed (RPM)	25000r/min
Air Velocity	>95M/S
Drying Time	10–15s
Noise Level	70–85dB
Waterproof Grade	IPX1
Body Material	ABS
Product Size (L/W/H)	248*165*470mm
Product Weight (KGS)	3.89KG
Inner Box Size (L/W/H)	500*300*210mm
Quantity per Carton	2 PCS
Master Carton Size (L/W/H)	530*310*460mm
Carton Weight (KGS)	21kg



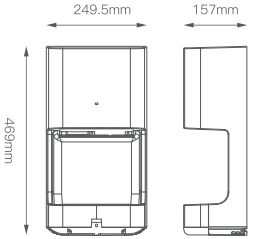





The strong wind speed of 80 m/s, 10 seconds to dry hands.
the hand dryer adopts double air injection technology,
equipped with high speed brushless dc motor,
speed up to 95 meters per second, with functions of warm wind,
can be in dealing with dry hands of water for 10 seconds,
without hands rub each other,simply remove hand in slow.

White Silver Black



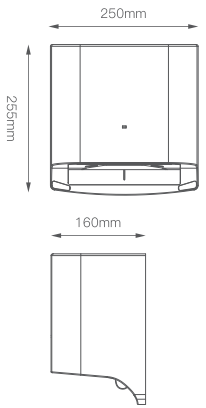

Model No.	HSD–3868
Voltage	AC110/220V
Frequency	50/60Hz
Rated Power	1250W
Heater Power	400
Motor Power	800
Motor Type	Brush Motor
Motor Speed (RPM)	25000r/min
Air Velocity	>95M/S
Drying Time	10–15s
Noise Level	70–85dB
Waterproof Grade	IPX1
Body Material	ABS
Product Size (L/W/H)	240*160*250mm
Product Weight (KGS)	3.18kg
Inner Box Size (L/W/H)	288*280*200mm
Quantity per Carton	2PCS
Master Carton Size (L/W/H)	600*300*220mm
Carton Weight (KGS)	16.2kg

High–quality materials have good corrosion resistance, electrical insulation, inconvenient degumming, easy installation, and light resistance.



White Silver Black



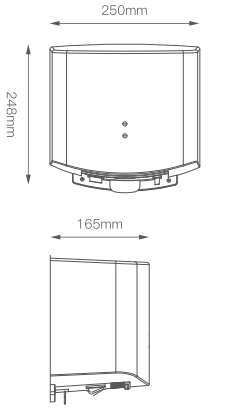

Model No.	HSD–3861
Voltage	AC110/220V
Frequency	50/60Hz
Rated Power	1250W
Heater Power	400
Motor Power	800
Motor Type	Brush Motor
Motor Speed (RPM)	25000r/min
Air Velocity	>95M/S
Drying Time	10–15s
Noise Level	70–85dB
Waterproof Grade	IPX1
Body Material	ABS
Product Size (L/W/H)	250*165*245mm
Product Weight (KGS)	3.14kg
Inner Box Size (L/W/H)	289*206*290mm
Quantity per Carton	4 PCS
Master Carton Size (L/W/H)	620*305*450mm
Carton Weight (KGS)	16.04kg









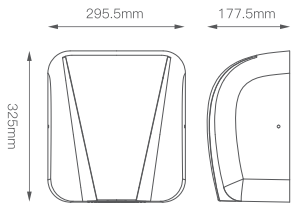

Model No.	HSD–900005
Voltage	AC110/220V
Frequency	50/60Hz
Rated Power	1800W
Heater Power	1000
Motor Power	550
Motor Type	Brush Motor
Motor Speed (RPM)	20000r/min
Air Velocity	>95M/S
Drying Time	7–10s
Noise Level	70–85dB
Waterproof Grade	IPX1
Body Material	304 SUS
Product Size (L/W/H)	295*145*320mm
Product Weight (KGS)	4.28kg
Inner Box Size (L/W/H)	365*215*365mm
Quantity per Carton	2PCS
Master Carton Size (L/W/H)	780*480*390mm
Carton Weight (KGS)	21kg



HIGH SPEED
HAND DRYER SERIES

White Silver Black

Model No.	HSD–A3880
Voltage	AC110/220V
Frequency	50/60HZ
Rated Power	1250W
Heater Power	650
Motor Power	550
Motor Type	Brush Motor
Air Velocity	60m/s
Drying Time	10–15s
Noise Level	85db
Waterproof Grade	IPX1
Body Material	ABS Flame Retardant
Product Weight (KGS)	2kg
Inner Box Size (L/W/H)	280*150*290 mm
Quantity per Carton	8 PCS
Master Carton Size (L/W/H)	670*605*405mm
Carton Weight (KGS)	26.1kg

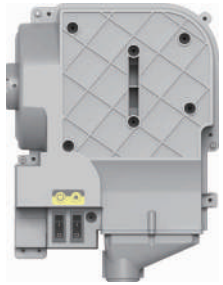

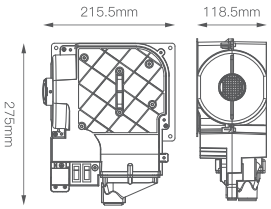



Elegant and simple appearance,
showing a different fashion atmosphere.
more comfortable experience,
unimaginable use experience and more
security, selected abs material, light, tough,
wear–resistant and durable.
hot and cold switch, adjust the hot and
cold air according to the weather.

ultra–thin model with a thickness
of only about 115mm,
suitable for multi–functional cabinets.
compatible with all kinds of places,
suitable for all kinds of office buildings,
hotels, schools, airports and other places,
all kinds of comfortable experience.



The foam head adopts the telescopic mode.
When the user uses it, the soap tip is stretched
out and sprayed on the user's hand,
so that the user and the product are linked.
In the hand drying area,
we use the four-way air outlet method,
so that users can dry their hands as
long as they stretch out their hands, without moving their hands,
so as to achieve the purpose of all-round hand drying.

INTERHASA
INTELLIGENT TECHNOLOGY

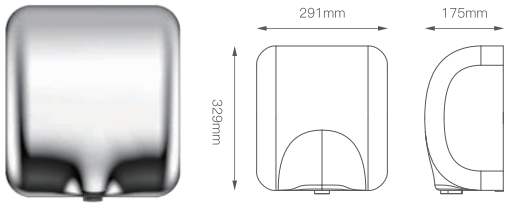

Model No.	HSD-A90001
Voltage	AC 110-130V / 220-240V
Frequency	50/60Hz
Rated Power	1800W
Heater Power	550
Motor Power	1000
Motor Type	Brush Motor
Motor Speed (RPM)	20000r/min
Air Velocity	>95m/s
Drying Time	7-10s
Noise Level	70-85dB
Waterproof Grade	IPX1
Body Material	304 SUS
Product Size (L/W/H)	320*290*170mm
Product Weight (KGS)	4.24kg
Inner Box Size (L/W/H)	225*375*370mm
Quantity per Carton	4 PCS
Master Carton Size (L/W/H)	780*480*390mm
Carton Weight (KGS)	20.3kg

It integrates the functions of hand drying,
water and soap, providing users with a one–stop
solution from hand washing to drying.

This hand dryer innovatively combines the
hand dryer directly with ceramics.
This unique design concept greatly improves the
integrity and aesthetics of the product.
The delicate texture of ceramic material complements
the modern sense of technology of the hand dryer,
making it not only a practical household item,
but also an ornament that can add an artistic
atmosphere to the space.



www.interhasa.com



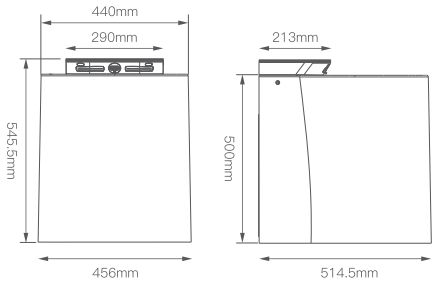



HSD–A3900



HSD–H0018

A hand dryer water catcher,
The arc design is used on the top of the water tray,
in order to let the water flow into the water filter hole area during use,
and prevent the ground from getting wet when drying hands.
The bottom of the contact plate is made of transparent material,
which can prompt the staff to clean up in time when the
water in the water plate is almost full.
The overall shape of the water tray adopts a simple semi–circular design.
The simple shape is suitable for most of the existing hand dryers,
showing that simplicity is not a whole.

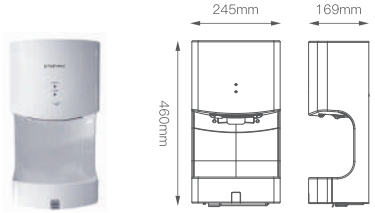

Model No.	HSD–A3800
Voltage	AC110/220V
Frequency	50/60HZ
Rated Power	1250
Heater Power	400
Motor Power	800
Motor Type	Brush Motor
Motor Speed (RPM)	25000r/min
Air Velocity	100m/s
Drying Time	10–15s
Noise Level	70–85db
Waterproof Grade	IPX1
Body Material	ABS
Product Size (L/W/H)	250x165x470mm
Product Weight (KGS)	3.71kg
Inner Box Size (L/W/H)	510x288 x208 mm
Quantity per Carton	4 PCS
Master Carton Size (L/W/H)	620*520*450mm
Carton Weight (KGS)	20kg

White Silver Black

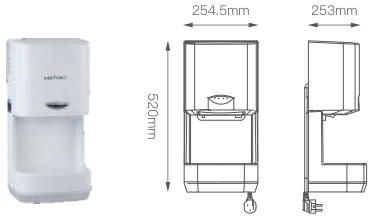

Model No.	HSD–A3209
Voltage	AC220V
Frequency	
Rated Power	1250
Heater Power	500
Motor Power	800
Motor Type	Brush Motor
Motor Speed (RPM)	25000r/min
Air Velocity	90m3/h
Drying Time	10–15s
Noise Level	70–85db
Waterproof Grade	1PX1
Body Material	ABS
Product Size (L/W/H)	248*190*520 mm
Product Weight (KGS)	5kg
Inner Box Size (L/W/H)	600*300*340 mm
Quantity per Carton	4 PCS
Master Carton Size (L/W/H)	59*59*49cm
Carton Weight (KGS)	22.76kg

White Silver Black

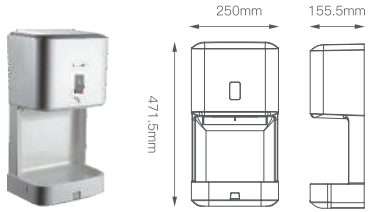

Model No.	HSD–3888
Voltage	AC220V
Frequency	50/60Hz
Rated Power	1250W
Heater Power	400
Motor Power	800
Motor Type	Brush Motor
Motor Speed (RPM)	25000r/min
Air Velocity	>95M/S
Drying Time	10–15s
Noise Level	70–85dB
Waterproof Grade	IPX1
Body Material	ABS
Product Size (L/W/H)	245*155*465mm
Product Weight (KGS)	4.30kg
Inner Box Size (L/W/H)	500*300*210mm
Quantity per Carton	2 PCS
Master Carton Size (L/W/H)	530*310*460mm
Carton Weight (KGS)	18.84kg

White Silver Black

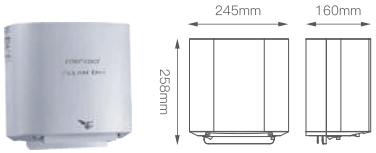

Model No.	HSD–A3100
Voltage	AC110/220V
Frequency	50/60Hz
Rated Power	1250W
Heater Power	400
Motor Power	800
Motor Type	Brush Motor
Motor Speed (RPM)	25000r/min
Air Velocity	>80m/s
Drying Time	8~12s
Noise Level	70–85dB
Waterproof Grade	IPX1
Body Material	ABS
Product Size (L/W/H)	248*165*250 mm
Product Weight (KGS)	3.17 kg
Inner Box Size (L/W/H)	288*280*200 mm
Quantity per Carton	4 PCS
Master Carton Size (L/W/H)	600*300*430mm
Carton Weight (KGS)	15.18 kg

White Silver Black

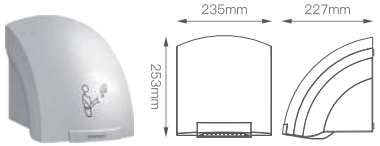

Model No.	HSD–A904
Voltage	AC 110–130V / 220–240V
Frequency	50/60Hz
Rated Power	1800W
Heater Power	1800W
Motor Power	65W
Motor Type	Brush Motor
Motor Speed (RPM)	2400r/min
Air Velocity	>95m/s
Drying Time	15s
Noise Level	70–85
Waterproof Grade	IPX1
Body Material	ABS
Product Size (L/W/H)	252*240*230mm
Product Weight (KGS)	2.2 kg
Inner Box Size (L/W/H)	278*265*255 mm
Quantity per Carton	8 PCS
Master Carton Size (L/W/H)	575*555*530 mm
Carton Weight (KGS)	13.36 kg

White Silver Black

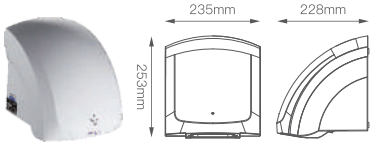

Model No.	HSD–A1001
Voltage	AC 110–130V / 220–240V
Frequency	50/60Hz
Rated Power	1800W
Heater Power	1800W
Motor Power	65W
Motor Type	Brush Motor
Motor Speed (RPM)	2400r/min
Air Velocity	>95m/s
Drying Time	15s
Noise Level	70–85
Waterproof Grade	IPX1
Body Material	ABS
Product Size (L/W/H)	252*240*230mm
Product Weight (KGS)	2.2 kg
Inner Box Size (L/W/H)	278*265*255 mm
Quantity per Carton	8 PCS
Master Carton Size (L/W/H)	575*555*530 mm
Carton Weight (KGS)	13.36 kg

White Silver Black

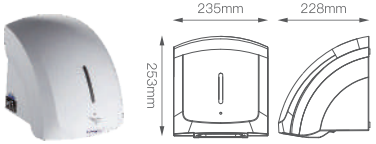

Model No.	HSD–A1002
Voltage	AC 110–130V / 220–240V
Frequency	50/60Hz
Rated Power	1800W
Heater Power	1800W
Motor Power	65W
Motor Type	Brush Motor
Motor Speed (RPM)	2400r/min
Air Velocity	>95m/s
Drying Time	15s
Noise Level	70–85
Waterproof Grade	IPX1
Body Material	ABS
Product Size (L/W/H)	252*240*230mm
Product Weight (KGS)	2.2 kg
Inner Box Size (L/W/H)	278*265*255 mm
Quantity per Carton	8 PCS
Master Carton Size (L/W/H)	575*555*530 mm
Carton Weight (KGS)	13.36 kg

White Silver Black

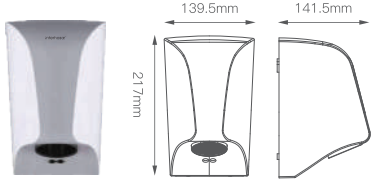

Model No.	HSD–A1005
Voltage	AC110/220V
Frequency	50/60Hz
Rated Power	750W
Heater Power	700
Motor Power	800
Motor Type	Brush Motor
Motor Speed (RPM)	
Air Velocity	>15m/s
Drying Time	15s
Noise Level	65–70dB
Waterproof Grade	IPX4
Body Material	ABS
Product Size (L/W/H)	140*145*215
Product Weight (KGS)	2.19 kg
Inner Box Size (L/W/H)	230*157*155mm
Quantity per Carton	4 PCS
Master Carton Size (L/W/H)	500*475*330mm
Carton Weight (KGS)	11.26 kg

White Silver Black

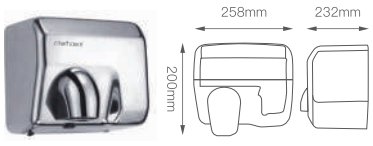

Model No.	HSD–A90192
Voltage	AC 110–130V / 220–240V
Frequency	50/60Hz
Rated Power	2300W
Heater Power	300
Motor Power	1800
Motor Type	Brush Motor
Motor Speed (RPM)	2800r/min
Air Velocity	>95m/s
Drying Time	7–10s
Noise Level	70–85dB
Waterproof Grade	IPX1
Body Material	304 SUS
Product Size (L/W/H)	230*170*262mm
Product Weight (KGS)	4.3kg
Inner Box Size (L/W/H)	315*273*235mm
Quantity per Carton	4 PCS
Master Carton Size (L/W/H)	580*330*500mm
Carton Weight (KGS)	20.6kg

White Silver Black

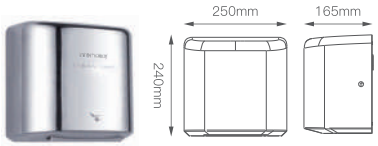

Model No.	HSD–A3300
Voltage	AC110/220V
Frequency	50/60Hz
Rated Power	1250W
Heater Power	400
Motor Power	800
Motor Type	Brush Motor
Motor Speed (RPM)	25000r/min
Air Velocity	>100m/s
Drying Time	8~12s
Noise Level	70–85dB
Waterproof Grade	IPX1
Body Material	304 SUS
Product Size (L/W/H)	248*165*250
Product Weight (KGS)	3.98 kg
Inner Box Size (L/W/H)	288*280*200mm
Quantity per Carton	4 PCS
Master Carton Size (L/W/H)	600*300*430mm
Carton Weight (KGS)	18.42 kg

White Silver Black



Model No.	HSD–A9025
Voltage	AC110/220V
Frequency	50/60HZ
Rated Power	1800
Heater Power	
Motor Power	
Motor Type	Brush Motor
Motor Speed (RPM)	2800r/min
Air Velocity	86m/s
Drying Time	7–10s
Noise Level	70–85db
Waterproof Grade	IPX1
Body Material	ABS / with Activated Carbon Filter
Product Size (L/W/H)	285x210x670mm
Product Weight (KGS)	7.54kg
Inner Box Size (L/W/H)	730*360*275mm
Quantity per Carton	2 PCS
Master Carton Size (L/W/H)	760*360*550mm
Carton Weight (KGS)	21.22kg

White Silver Black



Model No.	HSD–A3200
Voltage	AC110/220V
Frequency	50/60Hz
Rated Power	1250W
Heater Power	400
Motor Power	800
Motor Type	Brush Motor
Motor Speed (RPM)	25000r/min
Air Velocity	>100m/s
Drying Time	10~15s
Noise Level	70–85dB
Waterproof Grade	IPX1
Body Material	ABS
Product Size (L/W/H)	248*165*470 mm
Product Weight (KGS)	3.88 kg
Inner Box Size (L/W/H)	540*290*235mm
Quantity per Carton	4 PCS
Master Carton Size (L/W/H)	600*535*500mm
Carton Weight (KGS)	18.02 kg

White Silver Black



Model No.	HSD–A32091
Voltage	AC110/220V
Frequency	50/60Hz
Rated Power	1250W
Heater Power	500
Motor Power	800
Motor Type	Brush Motor
Motor Speed (RPM)	25000r/min
Air Velocity	>80m/s
Drying Time	8~12s
Noise Level	70–85dB
Waterproof Grade	IPX1
Body Material	ABS
Product Size (L/W/H)	248*190*520
Product Weight (KGS)	3.17 kg
Inner Box Size (L/W/H)	323*303*253mm
Quantity per Carton	4 PCS
Master Carton Size (L/W/H)	640*340*520mm
Carton Weight (KGS)	15.18 kg

White Silver Black



Model No.	HSD–A3101
Voltage	AC 110–130V / 220–240V
Frequency	50/60Hz
Rated Power	1250W
Heater Power	400
Motor Power	800
Motor Type	Brush Motor
Motor Speed (RPM)	25000r/min
Air Velocity	>95m/s
Drying Time	10–15s
Noise Level	70–85dB
Waterproof Grade	IPX1
Body Material	304 SUS
Product Size (L/W/H)	240*165*240mm
Product Weight (KGS)	3.2kg
Inner Box Size (L/W/H)	530*280*230mm
Quantity per Carton	4 PCS
Master Carton Size (L/W/H)	600*540*500mm
Carton Weight (KGS)	20kg

White Silver Black



Model No.	HSD–A90002
Voltage	AC 110–130V / 220–240V
Frequency	50/60Hz
Rated Power	1800W
Heater Power	550
Motor Power	1000
Motor Type	Brush Motor
Motor Speed (RPM)	2000r/min
Air Velocity	>95m/s
Drying Time	7–10s
Noise Level	70–85dB
Waterproof Grade	IPX1
Body Material	ABS
Product Size (L/W/H)	320*290*170mm
Product Weight (KGS)	4.25kg
Inner Box Size (L/W/H)	225*375*370mm
Quantity per Carton	4 PCS
Master Carton Size (L/W/H)	780*480*390mm
Carton Weight (KGS)	19.5kg

White Silver Black



Model No.	HSD–A9088
Voltage	220v
Frequency	50/60Hz
Rated Power	1500w
Heater Power	
Motor Power	
Motor Type	Brush Motor
Motor Speed (RPM)	2100r/min
Air Velocity	>95m/s
Drying Time	10–15s
Noise Level	70–85dB
Waterproof Grade	IPX4
Body Material	ABS
Product Size (L/W/H)	250*110*300mm
Product Weight (KGS)	2.58kg
Inner Box Size (L/W/H)	325*290*190mm
Quantity per Carton	8PCS
Master Carton Size (L/W/H)	675*605*400mm
Carton Weight (KGS)	22.10kg

White Silver Black



Model No.	HSD–A3201
Voltage	AC110/220V
Frequency	50/60Hz
Rated Power	1250W
Heater Power	
Motor Power	
Motor Type	Brush Motor
Motor Speed (RPM)	25000r/min
Air Velocity	>80m/s
Drying Time	10~15s
Noise Level	70–85dB
Waterproof Grade	IPX4
Body Material	ABS
Product Size (L/W/H)	248*165*470 mm
Product Weight (KGS)	4.1 kg
Inner Box Size (L/W/H)	520*280*230mm
Quantity per Carton	4 PCS
Master Carton Size (L/W/H)	670*535*505mm
Carton Weight (KGS)	18.9 kg

White Silver Black



Model No.	HSD–A9019
Voltage	AC 110–130V / 220–240V
Frequency	50/60Hz
Rated Power	2300W
Heater Power	300
Motor Power	1800
Motor Type	Brush Motor
Motor Speed (RPM)	2800r/min
Air Velocity	>95m/s
Drying Time	7–10s
Noise Level	70–85dB
Waterproof Grade	IPX1
Body Material	304 SUS
Product Size (L/W/H)	230*170*262mm
Product Weight (KGS)	4.3kg
Inner Box Size (L/W/H)	315*273*235mm
Quantity per Carton	4 PCS
Master Carton Size (L/W/H)	600*330*520mm
Carton Weight (KGS)	20.6kg

White Silver Black



HSD–A3885
Unreleased product
Stay tuned


HAIR DRYER





HSD–D90288



HSD–D90289

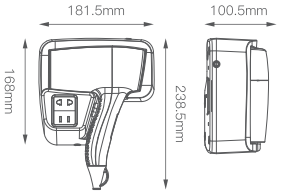

Feature

1. Made of imported plastic material, it is not easy to be deformed by overheating.
2. Hot and cold air settings, any choice.
3. The handle is set with a micro switch button, lift the handle to work,and release the power button to stop working.
4. Quiet design, beautiful and exquisite, especially energy saving.
5. Dual power protection to prevent overheating.
6. Sturdy suspension safety support, sturdy and durable.

Model No.	HSD–D90288/HSD–D90289
Voltage	AC110/220V 50/60HZ
Rated Power	1220W
Wind Type	Cold & Warm
Air Velocity	13m/s
Waterproof Grade	IPX1
Body Material	ABS Plastic
Product Size (L/W/H)	237x175x95mm
Product Weight (KGS)	0.7 kg
Inner Box Size (L/W/H)	248*182*105 mm
Quantity per Carton	20 pcs
Master Carton Size (L/W/H)	600*525*390
Carton Weight (KGS)	21.5 kg / 24.3 kg

www.interhasa.com



AC
Imported AC motor

Centrifugal four-leaf fan

Wave heating network

CQC
CQC Certified Temperature Control Component

HAIR DRYER

Luxurious and beautiful, fashionable,
high-quality, safe and reliable.
It can be used as desiccant after shampoo,
the wind is gentle, and it will not affect the quality of the hair.
It is the first holy grail of bathrooms, a must for star-rated hotels.
The centrifugal power system of the centrifugal
four-blade fan is large in size, which makes the wind field
more uniform and effectively reduces noise interference.
Select high-quality materials, which have corrosion resistance,
oil resistance, wear resistance, wear
resistance increase the service life of the product,
and are environmentally friendly.

Model No.	HSD-D90266
Voltage	AC110/220V 50/60HZ
Rated Power	1220W
Wind Type	Cold & Warm
Air Velocity	13m/s
Waterproof Grade	IPX1
Body Material	ABS Plastic
Product Weight (KGS)	1.2 kg
Inner Box Size (L/W/H)	265*100*245 mm
Quantity per Carton	20 pcs
Master Carton Size (L/W/H)	545*520*510
Carton Weight (KGS)	28.4 kg



HSD-90266



HSD-90266-2



HSD-90266-3

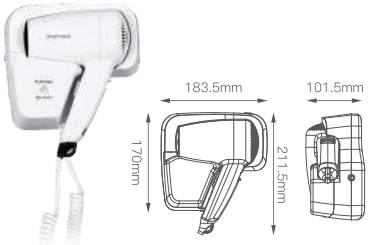

Model No.	HSD-D9029
Voltage	AC110/220V
Frequency	50/60HZ
Rated Power	1200W
Wind Type	Cold & Warm
Air Velocity	13m/s
Waterproof Grade	IPX1
Body Material	ABS
Product Size (L/W/H)	170x90x200mm
Product Weight (KGS)	0.80kg
Inner Box Size (L/W/H)	240*195*125mm
Quantity per Carton	20PCS
Master Carton Size (L/W/H)	500*380*528mm
Carton Weight (KGS)	19.52kg

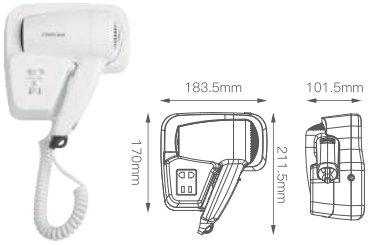

Model No.	HSD-D9029-1
Voltage	AC110/220V
Frequency	50/60HZ
Rated Power	1200W
Wind Type	Cold & Warm
Air Velocity	13m/s
Waterproof Grade	IPX1
Body Material	ABS
Product Size (L/W/H)	170x90x200mm
Product Weight (KGS)	0.80kg
Inner Box Size (L/W/H)	240*195*125mm
Quantity per Carton	20PCS
Master Carton Size (L/W/H)	500*380*528mm
Carton Weight (KGS)	19.52kg

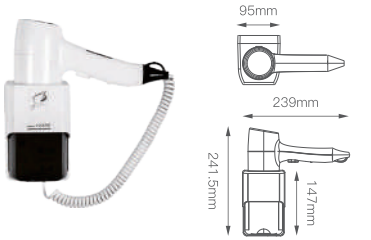

Model No.	HSD-D90290
Voltage	AC110/220V 50/60HZ
Frequency	
Rated Power	1220W
Wind Type	Cold & Warm
Air Velocity	13m/s
Waterproof Grade	IPX1
Body Material	ABS Plastic
Product Size (L/W/H)	
Product Weight (KGS)	0.75 kg
Inner Box Size (L/W/H)	250*120*240
Quantity per Carton	20 pcs
Master Carton Size (L/W/H)	600*525*390
Carton Weight (KGS)	21 kg

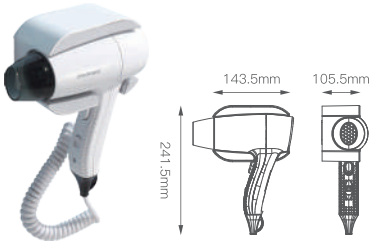

Model No.	HSD-D90297
Voltage	AC110/220V
Frequency	50/60HZ
Rated Power	1200W
Wind Type	Cold & Warm
Air Velocity	13m/s
Waterproof Grade	IPX1
Body Material	ABS
Product Size (L/W/H)	240x103x145 mm
Product Weight (KGS)	0.75kg
Inner Box Size (L/W/H)	
Quantity per Carton	20PCS
Master Carton Size (L/W/H)	525*600*390
Carton Weight (KGS)	18.00kg



Model No.	HSD-D90291
Voltage	AC110/220V
Frequency	50/60HZ
Rated Power	1200W
Wind Type	Cold & Warm
Air Velocity	13m/s
Waterproof Grade	IPX1
Body Material	ABS
Product Size (L/W/H)	243x110x233mm
Product Weight (KGS)	0.75kg
Inner Box Size (L/W/H)	250*120*240mm
Quantity per Carton	20PCS
Master Carton Size (L/W/H)	600*525*390mm
Carton Weight (KGS)	16.32kg



Model No.	HSD-D90267
Voltage	AC110/220V 50/60HZ
Frequency	
Rated Power	1220W
Wind Type	Cold & Warm
Air Velocity	13m/s
Waterproof Grade	IPX1
Body Material	ABS Plastic
Product Size (L/W/H)	
Product Weight (KGS)	1.1 kg
Inner Box Size (L/W/H)	220*120*285 mm
Quantity per Carton	20 pcs
Master Carton Size (L/W/H)	630*465*590
Carton Weight (KGS)	27.24 kg



Model No.	HSD-D90286
Voltage	AC110/220V 50/60HZ
Frequency	
Rated Power	1220W
Wind Type	Cold & Warm
Air Velocity	13m/s
Waterproof Grade	IPX1
Body Material	ABS Plastic
Product Size (L/W/H)	
Product Weight (KGS)	1.0 kg
Inner Box Size (L/W/H)	345*210*95mm
Quantity per Carton	20 pcs
Master Carton Size (L/W/H)	705*435*475
Carton Weight (KGS)	24.08 kg



HSD–B6000

AUTOMATIC HAND DISINFECTOR

Hand sanitizer dispenser design instruction
Easy to enjoy sterilization, simple and extraordinary.
Hand sanitizers make hand sanitizer less cumbersome.
Create a healthy hand sanitizer for you.

Six core functions, shorten the disinfection time, intelligent induction,
quantitative spray, fast hand cleaning, large capacity.
Easy to maintain ABS material, persistent pursuit of quality.
Smarter sensing technology, new smart chips, zero–touch disinfection experience,
and convenience brought by technology.



HSD–B8000



HSD–B7000



HSD–B801



HSD–B3000



HSD–B5000



HSD–B2000



SOAP DISPENSER

HSD–F9302







SOAP DISPENSER
SERIES

White Silver Gold

Model No.	HSD–F9305
Capacity	1000ml
Voltage	"DC6V or AC 110–130V / 220–240V"
Rated Power	⩽20W
Power Type	4Pcs C Cell Battery or Adapter
Drop Type	Liquid / Spary / Foam
Material	ABS
Body Color	White, Golden, Grey etc
Anti–theft Lock	Included
Product Size (L/W/H)	260*125*110 mm
Product Weight (KGS)	0.84 kg
Inner Box Size (L/W/H)	273*134*126 mm
Quantity per Carton	24 PCS
Master Carton Size (L/W/H)	580*455*390 mm
Carton Weight (KGS)	24.63 kg

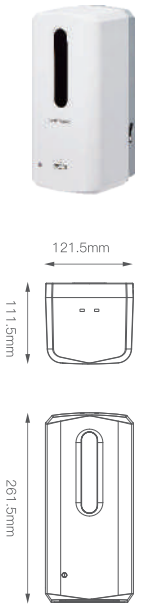



interhasa!





The lock switch is not afraid of being stolen in public places.
The transparent window can know the amount of liquid at any time,
and the power switch can be replenished in time.
It can be turned off when not in use, effectively saving electricity.

Model No.	HSD–F9316
Capacity	1000ml
Voltage	DC6V
Rated Power	⩽5W
Power Type	4Pcs AA Battery
Drop Type	Liquid / Gel
Material	ABS
Body Color	White, Silver, Black, Orange etc
Anti–theft Lock	Included
Product Size (L/W/H)	183*130*100 mm
Product Weight (KGS)	0.51 kg
Inner Box Size (L/W/H)	194*136*106 mm
Quantity per Carton	24 PCS
Master Carton Size (L/W/H)	450*430*410 mm
Carton Weight (KGS)	15.70 kg



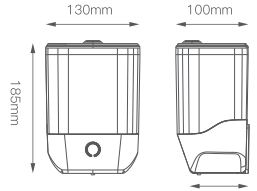





SOAP DISPENSER SERIES

White Silver Black

Model No.	HSD–F9309
Capacity	1000ml
Voltage	”DC6V or AC 110–130V / 220–240V”
Rated Power	⩽20W
Power Type	4Pcs C Battery or Adapter
Drop Type	Foam
Material	ABS
Body Color	White, Silver, Black etc
Anti–theft Lock	Included
Product Size (L/W/H)	239*131*126 mm
Product Weight (KGS)	0.83 kg
Inner Box Size (L/W/H)	250*140*130 mm
Quantity per Carton	16 PCS
Master Carton Size (L/W/H)	695*645*300 mm
Carton Weight (KGS)	18.42 kg



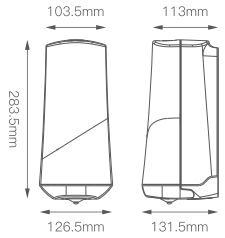



interhasa!



Model No.	HSD–F9031
Capacity	1000ml
Voltage	DC6V
Rated Power	≤5W
Power Type	4Pcs AA Battery
Drop Type	Liquid / Gel
Material	ABS
Body Color	White, Silver, Black etc
Anti–theft Lock	Included
Product Size (L/W/H)	165*110*95 mm
Product Weight (KGS)	0.48 kg
Inner Box Size (L/W/H)	175*113*100 mm
Quantity per Carton	24 PCS
Master Carton Size (L/W/H)	425*380*370 mm
Carton Weight (KGS)	14.88 kg



80mm
Induction distance



Hand out of the bubble
Don't wait to wash your hands



Model No.	HSD–F9303
Capacity	300 ml
Voltage	6V
Rated Power	4.5V
Power Type	3 AA batteries numbered 5
Drop Type	Foam
Material	ABS
Body Color	white
Anti–theft Lock	Included
Product Size (L/W/H)	99*72*182 mm
Product Weight (KGS)	0.2 kg
Inner Box Size (L/W/H)	750*100*200 mm
Quantity per Carton	24 PCS
Master Carton Size (L/W/H)	330*320*450 mm
Carton Weight (KGS)	14 kg

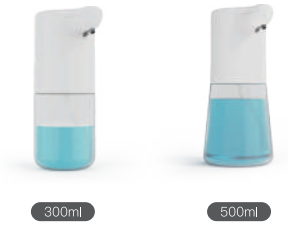





Model No.	HSD–F8008
Capacity	500 ml
Voltage	
Rated Power	
Power Type	
Drop Type	Liquid
Material	ABS
Body Color	white/transparent/painting color
Anti–theft Lock	Included
Product Size (L/W/H)	100*122*241 mm
Product Weight (KGS)	0.39 kg
Inner Box Size (L/W/H)	125*105*267 mm
Quantity per Carton	24 PCS
Master Carton Size (L/W/H)	455*950*560 mm
Carton Weight (KGS)	13.4 kg

White Silver Black



Model No.	HSD–F8009
Capacity	500 ml*2
Voltage	
Rated Power	
Power Type	
Drop Type	Liquid
Material	ABS
Body Color	white/transparent/painting color
Anti–theft Lock	Included
Product Size (L/W/H)	100*215*241 mm
Product Weight (KGS)	0.78 kg
Inner Box Size (L/W/H)	218*108*260 mm
Quantity per Carton	28 PCS
Master Carton Size (L/W/H)	770*460*540 mm
Carton Weight (KGS)	28 kg

White Silver Black



Model No.	HSD–F80013
Capacity	500 ml
Voltage	
Rated Power	
Power Type	
Drop Type	Liquid
Material	Stainess Steel
Body Color	304 SUS polished
Anti–theft Lock	Included
Product Size (L/W/H)	100*122*241 mm
Product Weight (KGS)	0.52 kg
Inner Box Size (L/W/H)	125*105*267 mm
Quantity per Carton	24 PCS
Master Carton Size (L/W/H)	455*950*560 mm
Carton Weight (KGS)	16.52 kg

White Silver Black



Model No.	HSD–F80099
Capacity	500 ml*3
Voltage	
Rated Power	
Power Type	
Drop Type	Liquid
Material	ABS
Body Color	white/transparent/painting color
Anti–theft Lock	Included
Product Size (L/W/H)	100*300*241 mm
Product Weight (KGS)	1.17 kg
Inner Box Size (L/W/H)	315*105*267 mm
Quantity per Carton	16 PCS
Master Carton Size (L/W/H)	645*440*540 mm
Carton Weight (KGS)	24 kg

White Silver Black



Model No.	HSD–F7016
Capacity	350ml
Voltage	
Rated Power	
Power Type	
Drop Type	Liquid
Material	ABS
Body Color	White/Painting Color/Chrome
Anti–theft Lock	Included
Product Size (L/W/H)	80x66x227mm
Product Weight (KGS)	0.28
Inner Box Size (L/W/H)	85*75*250mm
Quantity per Carton	50
Master Carton Size (L/W/H)	450*400*500mm
Carton Weight (KGS)	18.9

White Silver Black



Model No.	HSD–F7016–2
Capacity	350mlx2
Voltage	
Rated Power	
Power Type	
Drop Type	Liquid
Material	ABS
Body Color	White/Painting Color/Chrome
Anti–theft Lock	Included
Product Size (L/W/H)	80x132x227mm
Product Weight (KGS)	0.56
Inner Box Size (L/W/H)	145*85*250mm
Quantity per Carton	24
Master Carton Size (L/W/H)	450*360*520mm
Carton Weight (KGS)	16.52

White Silver Black



Model No.	HSD–F7016–3
Capacity	350mlx3
Voltage	
Rated Power	
Power Type	
Drop Type	Liquid
Material	ABS
Body Color	White/Painting Color/Chrome
Anti–theft Lock	Included
Product Size (L/W/H)	80x198x227mm
Product Weight (KGS)	0.84
Inner Box Size (L/W/H)	215*85*250mm
Quantity per Carton	20/16
Master Carton Size (L/W/H)	20：450*445*520mm
Carton Weight (KGS)	19.6

White Silver Black



Model No.	HSD–F7017
Capacity	350ml
Voltage	
Rated Power	
Power Type	
Drop Type	Liquid
Material	ABS
Body Color	White/Painting Color/Chrome
Anti–theft Lock	Included
Product Size (L/W/H)	80x66x227mm
Product Weight (KGS)	0.3
Inner Box Size (L/W/H)	85*75*250mm
Quantity per Carton	50
Master Carton Size (L/W/H)	450*400*500mm
Carton Weight (KGS)	26.4

White Silver Black



Model No.	HSD-F7017-2
Capacity	350mlx2
Voltage	
Rated Power	
Power Type	
Drop Type	Liquid
Material	ABS
Body Color	White/Painting Color/Chrome
Anti-theft Lock	Included
Product Size (L/W/H)	80x140x227mm
Product Weight (KGS)	0.58
Inner Box Size (L/W/H)	145*85*250mm
Quantity per Carton	20
Master Carton Size (L/W/H)	450X370x480mm
Carton Weight (KGS)	14.8

White Silver Black



Model No.	HSD-F7017-3
Capacity	350mlx3
Voltage	
Rated Power	
Power Type	
Drop Type	Liquid
Material	ABS
Body Color	White/Painting Color/Chrome
Anti-theft Lock	Included
Product Size (L/W/H)	80x210x227mm
Product Weight (KGS)	0.86
Inner Box Size (L/W/H)	215*85*250mm
Quantity per Carton	20
Master Carton Size (L/W/H)	450*445*520mm
Carton Weight (KGS)	21.8

White Silver Black



Model No.	HSD-F7019
Capacity	350ml
Voltage	
Rated Power	
Power Type	
Drop Type	Liquid
Material	304 Stainess Steel
Body Color	White/Painting Color/Chrome
Anti-theft Lock	Included
Product Size (L/W/H)	80x66x227mm
Product Weight (KGS)	0.4
Inner Box Size (L/W/H)	85*75*250mm
Quantity per Carton	50
Master Carton Size (L/W/H)	450*400*500mm
Carton Weight (KGS)	18.9

White Silver Black



Model No.	HSD-F7019-2
Capacity	350mlx2
Voltage	
Rated Power	
Power Type	
Drop Type	Liquid
Material	304 Stainess Steel
Body Color	White/Painting Color/Chrome
Anti-theft Lock	Included
Product Size (L/W/H)	80x140x227mm
Product Weight (KGS)	0.78
Inner Box Size (L/W/H)	145*85*250mm
Quantity per Carton	24
Master Carton Size (L/W/H)	450*360*520mm
Carton Weight (KGS)	17.48

White Silver Black



Model No.	HSD-F7019-3
Capacity	350mlx3
Voltage	
Rated Power	
Power Type	
Drop Type	Liquid
Material	304 Stainess Steel
Body Color	White/Painting Color/Chrome
Anti-theft Lock	Included
Product Size (L/W/H)	80x210x227mm
Product Weight (KGS)	1.1
Inner Box Size (L/W/H)	215*85*250mm
Quantity per Carton	16
Master Carton Size (L/W/H)	450*360*520mm
Carton Weight (KGS)	17.72

White Silver Black



Model No.	HSD-F7020
Capacity	350ml
Voltage	
Rated Power	
Power Type	
Drop Type	Liquid
Material	ABS
Body Color	white/transparent/painting color
Anti-theft Lock	Included
Product Size (L/W/H)	60x70x210mm
Product Weight (KGS)	0.28kg
Inner Box Size (L/W/H)	65*95*23mm
Quantity per Carton	50
Master Carton Size (L/W/H)	500x350x495mm
Carton Weight (KGS)	18.4kg

White Silver Black



Model No.	HSD-F7020-2
Capacity	350ml*2
Voltage	
Rated Power	
Power Type	
Drop Type	Liquid
Material	ABS
Body Color	white/transparent/painting color
Anti-theft Lock	Included
Product Size (L/W/H)	113*70*210mm
Product Weight (KGS)	0.56kg
Inner Box Size (L/W/H)	145*85*250mm
Quantity per Carton	20
Master Carton Size (L/W/H)	600*520*250mm
Carton Weight (KGS)	14.4kg

White Silver Black



Model No.	HSD-F7020-3
Capacity	350ml*3
Voltage	
Rated Power	
Power Type	
Drop Type	Liquid
Material	ABS
Body Color	white/transparent/painting color
Anti-theft Lock	Included
Product Size (L/W/H)	195x70x210mm
Product Weight (KGS)	0.84kg
Inner Box Size (L/W/H)	215*85*250mm
Quantity per Carton	16
Master Carton Size (L/W/H)	450*380*520mm
Carton Weight (KGS)	17.4kg

White Silver Black



Model No.	HSD–F7022
Capacity	350ml
Voltage	
Rated Power	
Power Type	
Drop Type	Liquid
Material	ABS
Body Color	white/transparent/painting color
Anti–theft Lock	Included
Product Size (L/W/H)	60x70x210mm
Product Weight (KGS)	0.26kg
Inner Box Size (L/W/H)	68*78*230mm
Quantity per Carton	50
Master Carton Size (L/W/H)	420*350*475mm
Carton Weight (KGS)	17.4kg

White Silver Black



Model No.	HSD–F7022–2
Capacity	350ml*2
Voltage	
Rated Power	
Power Type	
Drop Type	Liquid
Material	ABS
Body Color	white/transparent/painting color
Anti–theft Lock	Included
Product Size (L/W/H)	125*75*225
Product Weight (KGS)	0.52kg
Inner Box Size (L/W/H)	205*235*125
Quantity per Carton	20
Master Carton Size (L/W/H)	450*310*480mm
Carton Weight (KGS)	14.2kg

White Silver Black



Model No.	HSD–F7022–3
Capacity	350ml*3
Voltage	
Rated Power	
Power Type	
Drop Type	Liquid
Material	ABS
Body Color	white/transparent/painting color
Anti–theft Lock	Included
Product Size (L/W/H)	195x70x210mm
Product Weight (KGS)	0.78kg
Inner Box Size (L/W/H)	21*24*10.5
Quantity per Carton	16
Master Carton Size (L/W/H)	460*450*490mm
Carton Weight (KGS)	16.6kg

White Silver Black



Model No.	HSD–F7001
Capacity	250 ml
Voltage	
Rated Power	
Power Type	
Drop Type	Liquid
Material	ABS
Body Color	white/painting/chrome
Anti–theft Lock	Included
Product Size (L/W/H)	46*78*185 mm
Product Weight (KGS)	0.17 kg
Inner Box Size (L/W/H)	80*50*200 mm
Quantity per Carton	100 PCS
Master Carton Size (L/W/H)	545*425*420 mm
Carton Weight (KGS)	23.4 kg

White Silver Black



Model No.	HSD–F7001–2
Capacity	250 ml*2
Voltage	
Rated Power	
Power Type	
Drop Type	Liquid
Material	ABS
Body Color	white/painting/chrome
Anti–theft Lock	Included
Product Size (L/W/H)	105*78*185 mm
Product Weight (KGS)	0.34 kg
Inner Box Size (L/W/H)	75*65*215 mm
Quantity per Carton	50 PCS
Master Carton Size (L/W/H)	600*460*420 mm
Carton Weight (KGS)	24.4kg

White Silver Black



Model No.	HSD–F7007
Capacity	250 ml
Voltage	
Rated Power	
Power Type	
Drop Type	Liquid
Material	ABS
Body Color	white/painting/chrome
Anti–theft Lock	Included
Product Size (L/W/H)	58*70*205 mm
Product Weight (KGS)	0.17 kg
Inner Box Size (L/W/H)	75*65*210 mm
Quantity per Carton	100 PCS
Master Carton Size (L/W/H)	680*400*440
Carton Weight (KGS)	24.4 kg

White Silver Black



Model No.	HSD–F7007–2
Capacity	250 ml*2
Voltage	
Rated Power	
Power Type	
Drop Type	Liquid
Material	ABS
Body Color	white/painting/chrome
Anti–theft Lock	Included
Product Size (L/W/H)	118*70*205 mm
Product Weight (KGS)	0.34 kg
Inner Box Size (L/W/H)	75*132*210 mm
Quantity per Carton	50 PCS
Master Carton Size (L/W/H)	680*400*440
Carton Weight (KGS)	23.4kg

White Silver Black



Model No.	HSD–F9306
Capacity	800ml
Voltage	
Rated Power	
Power Type	
Drop Type	Liquid / Gel
Material	ABS
Body Color	White
Anti–theft Lock	Included
Product Size (L/W/H)	185*119*100 mm
Product Weight (KGS)	0.38 kg
Inner Box Size (L/W/H)	197*120*109 mm
Quantity per Carton	24 PCS
Master Carton Size (L/W/H)	480*420*390 mm
Carton Weight (KGS)	11.22 kg

White Silver Black





INTERHASA
INTELLIGENT TECHNOLOGY





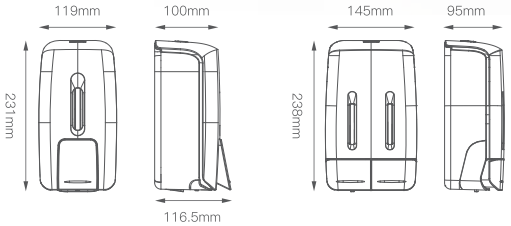

Model No.	HSD–F9088/HSD–F9088–2
Capacity	800ml/1000ml
Drop Type	Liquid
Material	ABS
Body Color	White/gery/black
Anti–theft Lock	Included
Product Size (L/W/H)	185x119x232mm/145x95x240mm
Product Weight (KGS)	0.52kg/0.56kg
Inner Box Size (L/W/H)	123*122*235mm/146*100*242mm
Quantity per Carton	20
Master Carton Size (L/W/H)	650×520×260mm/630*520*260mm
Carton Weight (KGS)	13kg/13.8kg

White Silver Black



Break the traditional design
not only interesting but also health



White Silver Black

Model No.	HSD–F7002
Capacity	800ml
Voltage	Liquid
Material	ABS
Body Color	White
Anti–theft Lock	Included
Product Size (L/W/H)	185x119x232mm
Product Weight (KGS)	0.52kg
Inner Box Size (L/W/H)	205*235*125mm
Quantity per Carton	20
Master Carton Size (L/W/H)	650*430*490mm
Carton Weight (KGS)	13kg





interhasa!

White Silver Black

Model No.	HSD–E51019
Roll Paper Depth:	⩽95 MM
Roll Paper Diameter:	⩽240 MM
Removable Core Size:	Diameter 50MM or 60MM
Material	ABS
Body Color	White, Grey, Black etc
Anti–theft Lock	Included
Product Size (L/W/H)	292x292x136mm
Product Weight (KGS)	0.86kg
Inner Box Size (L/W/H)	278*140*290mm
Quantity per Carton	20 PCS
Master Carton Size (L/W/H)	745*620*620mm
Carton Weight (KGS)	23.50kg



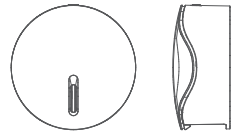





White Silver Black

Model No.	HSD–E6008
Material	ABS
Body Color	White painting color
Anti–theft Lock	Included
Product Size (L/W/H)	276x210x93mmmm
Product Weight (KGS)	0.6KG
Inner Box Size (L/W/H)	310*105*280mm
Quantity per Carton	20PCS
Master Carton Size (L/W/H)	580*525*450mm
Carton Weight (KGS)	16.5KG



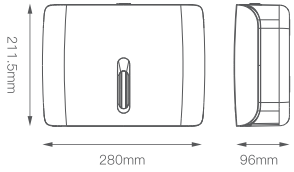


ENDEAVOR SERIES



White Silver Black Blue Cyan



HSD–F9317

Sensing type	Infrared sensing
Liquid type	Foam hand soap
Sensing distance	30–50mm
Installation method	Punch–free/punch installation
Liquid output	0.9ML/time
Total capacity	300ML
Ambient temperature	5–40℃
Shell material	ABS/PC
Power	3W
Battery	4pcs C type batteries
Product life	⩾100000 times
Waterproof grade	Ipx1
Certification standard	CE
Implementation standard	QBT 1560–2017 Bathroom accessories



The foam is fast in 0.25s, and the foam is dense and easy to rinse,like ice cream,
which can deeply clean every inch of skin. Large capacity, no need to add liquid frequently,
1.5ml of bubbles are produced at a time, and the battery life is 6 months without perforation.
Rapid induction and free liquid change.

Sensing type	Manual soap dispenser
Liquid type	Foam hand soap
Installation method	Punch-free/punch installation
Total capacity	300ML
Ambient temperature	4-40℃
Shell material	ABS/PC
Power	3W
Battery	4pcs C type batteries
Product life	⩾100000 times
Waterproof grade	Ipx1
Certification standard	CE
Implementation standard	QBT 1560-2017 Bathroom accessories



HSD-F7003

White Silver Black Blue Cyan







HSD–E51020



HSD–E51027



HSD–E51022

Model No.	HSD–E51020
Material	ABS
Body Color	white + transparent black
Anti–theft Lock	Included
Product Size (L/W/H)	292x289x124mm
Product Weight (KGS)	0.80kg
Inner Box Size (L/W/H)	296*129*300mm
Quantity per Carton	20 PCS
Master Carton Size (L/W/H)	670*620*620mm
Carton Weight (KGS)	21.90kg

White Silver Black Blue Cyan



Select high–quality materials,
with high waterproof and splash–proof design,
even if water splashes on the product,
the interior will not be wet.
It is also safe to place it in the bathing area.
The design increases the table button switch,
and the anti–theft is no longer worried.
The use of ABS raw materials is safe and hygienic,
with good chemical properties,
high temperature resistance, hard,
not easy to break, not deformed,
and can provide us with the best products.



HSD–E6018



HSD–E6019

White Silver Black Blue Cyan

Model No.	HSD–E6018
Material	ABS
Body Color	White painting color
Anti–theft Lock	Included
Product Size (L/W/H)	303x97x305mm
Product Weight (KGS)	0.8kg
Inner Box Size (L/W/H)	310*105*310mm
Quantity per Carton	20 PCS
Master Carton Size (L/W/H)	650*545*640mm
Carton Weight (KGS)	23.10kg



INTERHASA
INTELLIGENT TECHNOLOGY



interhasa!



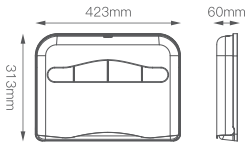



Model No.	HSD–E6069
Material	ABS
Body Color	White, Silver, Black, Blue, Cyan
Product Size (L/W/H)	423*313*60.7 mm
Product Weight (KGS)	0.85 kg
Inner Box Size (L/W/H)	426*316*63 mm
Quantity per Carton	12 PCS
Master Carton Size (L/W/H)	800*442*348 mm
Carton Weight (KGS)	13.2 kg

Product aesthetic art of line feeling,
Rich color, delicate rounded to avoid hand scratch,
more safe to use.


TISSUE BOX



Select high–quality materials,
with high waterproof and splash–proof design,
even if water splashes on the product,
the interior will not be wet.
It is also safe to place it in the bathing area.
The design increases the table button switch,
and the anti–theft is no longer worried.
The use of ABS raw materials is safe and hygienic,
with good chemical properties,
high temperature resistance, hard,
not easy to break, not deformed,
and can provide us with the best products.

TISSUE BOX SERIES



HSD–E51013

Model No.	HSD–E51013
Removable Core Size:	3*73.4
Material	ABS
Body Color	White
Anti–theft Lock	Included
Product Size (L/W/H)	217x217x151.5mm
Product Weight (KGS)	0.58kg
Inner Box Size (L/W/H)	225*157*225mm
Quantity per Carton	20 PCS
Master Carton Size (L/W/H)	820*465*470mm
Carton Weight (KGS)	16.60kg



HSD–E51015



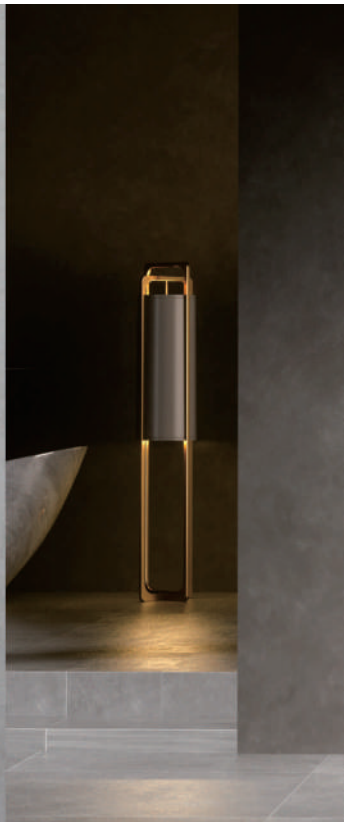

Select high–quality materials,
with high waterproof and splash–proof design,
even if water splashes on the product,
the interior will not be wet.
It is also safe to place it in the bathing area.

The design increases the table button switch,
and the anti–theft is no longer worried.
The use of ABS raw materials is safe and hygienic,
with good chemical properties,
high temperature resistance, hard,
not easy to break, not deformed,
and can provide us with the best products.

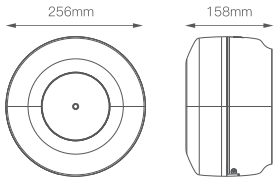

Model No.	HSD–E51016
Removable Core Size:	3*73.4
Material	ABS
Body Color	white + transparent black
Anti–theft Lock	Included
Product Size (L/W/H)	256x256x159mm
Product Weight (KGS)	0.65kg
Inner Box Size (L/W/H)	263*165*265mm
Quantity per Carton	20 PCS
Master Carton Size (L/W/H)	775*570*600mm
Carton Weight (KGS)	18.90kg





HSD–E1008



HSD–E1008



HSD–E1008



HSD–E1008

Model No.	HSD–E1008
Roll Paper Depth:	≤95 MM
Roll Paper Diameter:	≤240 MM
Removable Core Size:	Diameter 58 MM
Material	ABS
Body Color	Grey Back + White, Grey Back + White + Black, Grey Back + White + Chrome, Grey Back + White + Golden
Anti–theft Lock	Included
Product Size (L/W/H)	282*270*130 mm
Product Weight (KGS)	0.7 kg
Inner Box Size (L/W/H)	290*280*150 mm
Quantity per Carton	20 PCS
Master Carton Size (L/W/H)	775*600*570 mm
Carton Weight (KGS)	20.3 kg

INTERHASA
INTELLIGENT TECHNOLOGY

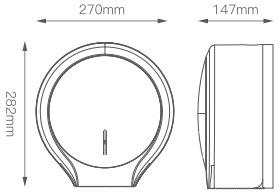





Select high–quality materials,
with high waterproof and splash–proof design,
even if water splashes on the product,
the interior will not be wet.
It is also safe to place it in the bathing area.
The design increases the table button switch,
and the anti–theft is no longer worried.
The use of ABS raw materials is safe and hygienic,
with good chemical properties,
high temperature resistance, hard,
not easy to break, not deformed,
and can provide us with the best products.

interhasa!

Model No.	HSD–E51021
Material	ABS
Body Color	white + transparent black
Anti–theft Lock	Included
Product Size (L/W/H)	270x282x130mm
Product Weight (KGS)	0.69kg
Inner Box Size (L/W/H)	280*150*290mm
Quantity per Carton	20 PCS
Master Carton Size (L/W/H)	775*570*600mm
Carton Weight (KGS)	20.50kg

White Blue Orange

Cyan Black Silver









White Silver Black Dark brown Cyan

Model No.	HSD–E51023
Material	ABS
Body Color	white
Anti–theft Lock	Included
Product Size (L/W/H)	275x275x125mm
Product Weight (KGS)	0.60kg
Inner Box Size (L/W/H)	282*135*282mm
Quantity per Carton	20 PCS
Master Carton Size (L/W/H)	710*580*590mm
Carton Weight (KGS)	18.30kg



Select high–quality materials, with high waterproof and splash–proof design,
even if water splashes on the product, the interior will not be wet.
It is also safe to place it in the bathing area.
The design increases the table button switch, and the anti–theft is no longer worried.
The use of ABS raw materials is safe and hygienic,
with good chemical properties, high temperature resistance, hard,
not easy to break, not deformed, and can provide us with the best products.

TISSUE BOX SERIES

Model No.	HSD–E6015
Material	ABS
Body Color	White painting color
Anti–theft Lock	Included
Product Size (L/W/H)	278x215x102mm
Product Weight (KGS)	0.47kg
Inner Box Size (L/W/H)	310*105*280mm
Quantity per Carton	20 PCS
Master Carton Size (L/W/H)	595*565*460mm
Carton Weight (KGS)	14.8kg



White Silver Black





Product aesthetic art of line feeling,
Rich color, delicate rounded to avoid hand scratch, more safe to use.



White Silver Blue Orange Green

Model No.	HSD–E6012
Material	ABS
Body Color	White Silver Blue Orange Green
Anti–theft Lock	Included
Product Size (L/W/H)	275x205x96mm
Product Weight (KGS)	0.58KG
Inner Box Size (L/W/H)	310*105*280mm
Quantity per Carton	20 PCS
Master Carton Size (L/W/H)	580*525*450mm
Carton Weight (KGS)	14.8kg



interhasa!

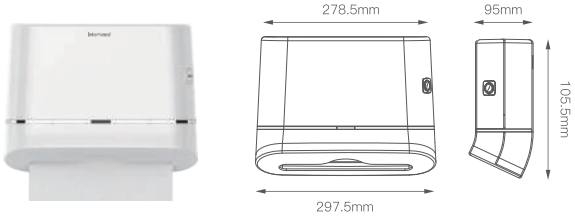

Model No.	HSD–E6002
Material	ABS
Body Color	White painting color
Anti–theft Lock	Included
Product Size (L/W/H)	298x130x95mm
Product Weight (KGS)	0.68kg
Inner Box Size (L/W/H)	305*105*280 mm
Quantity per Carton	20 PCS
Master Carton Size (L/W/H)	625*555*500mm
Carton Weight (KGS)	18.65kg

White Silver Blue Orange

Red Green Gold Black







Model No.	HSD–E012
Roll Paper Depth:	⩽95 MM
Roll Paper Diameter:	⩽240 MM
Removable Core Size:	Diameter 58 MM
Material	ABS
Body Color	White, Black, Grey
Anti–theft Lock	Included
Product Size (L/W/H)	280*265*120 mm
Product Weight (KGS)	0.71 kg
Inner Box Size (L/W/H)	290*280*150 mm
Quantity per Carton	20 PCS
Master Carton Size (L/W/H)	775*600*570 mm
Carton Weight (KGS)	20.70 kg



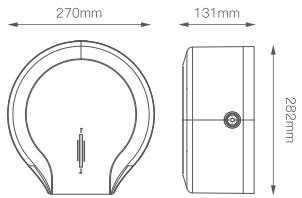





TISSUE BOX SERIES



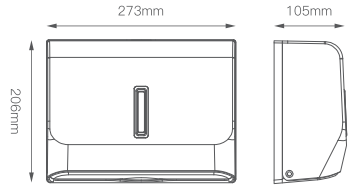

Model No.	HSD–E6006
Material	ABS
Body Color	White painting color
Anti–theft lock	Included
Product Size (L/W/H)	270x300x100mm
Product Weight (KGS)	0.6KG
Inner Box Size (L/W/H)	310*105*280mm
Quantity per Carton	20PCS
Master Carton Size (L/W/H)	600*585*460mm
Carton Weight (KGS)	17.6KG

HSD–E6006

Select high–quality materials,
with high waterproof and splash–proof design,
even if water splashes on the product,
the interior will not be wet.
It is also safe to place it in the bathing area.
The design increases the table button switch,
and the anti–theft is no longer worried.
The use of ABS raw materials is safe and hygienic,
with good chemical properties,
high temperature resistance, hard,
not easy to break, not deformed,
and can provide us with the best products.



Select high–quality materials,
with high waterproof and splash–proof design,
even if water splashes on the product,
the interior will not be wet.
It is also safe to place it in the bathing area.
The design increases the table button switch,
and the anti–theft is no longer worried.
The use of ABS raw materials is safe and hygienic,
with good chemical properties,
high temperature resistance, hard,
not easy to break, not deformed,
and can provide us with the best pro



Model No.	HSD–E6016
Towel Paper Width:	
Towel Paper Depth:	
Material	ABS
Body Color	White painting color
Anti–theft Lock	Included
Product Size (L/W/H)	278x215x102mm
Product Weight (KGS)	0.47kg
Inner Box Size (L/W/H)	310*105*280mm
Quantity per Carton	20 PCS
Master Carton Size (L/W/H)	595*565*460mm
Carton Weight (KGS)	14.8kg

White Silver Black



Model No.	HSD–E6007
Towel Paper Width:	
Towel Paper Depth:	
Material	ABS
Body Color	White painting color
Anti–theft Lock	Included
Product Size (L/W/H)	270x200x96mm
Product Weight (KGS)	0.6KG
Inner Box Size (L/W/H)	277*212*100mm
Quantity per Carton	20PCS
Master Carton Size (L/W/H)	580*5205*450mm
Carton Weight (KGS)	17.6KG

White Silver Black



Model No.	HSD–E51018
Roll Paper Depth:	
Roll Paper Diameter:	
Removable Core Size:	
Material	ABS
Body Color	white/Transparent Black
Anti–theft Lock	Included
Product Size (L/W/H)	265x270x130mm
Product Weight (KGS)	0.70kg
Inner Box Size (L/W/H)	298*140*300mm
Quantity per Carton	20 PCS
Master Carton Size (L/W/H)	775*570*600mm
Carton Weight (KGS)	21.04kg

White Silver Black



Model No.	HSD–E011
Roll Paper Depth:	⩽95 MM
Roll Paper Diameter:	⩽240 MM
Removable Core Size:	Diameter 58 MM
Material	ABS
Body Color	White, Black
Anti–theft Lock	Included
Product Size (L/W/H)	270*265*130 mm
Product Weight (KGS)	0.71 kg
Inner Box Size (L/W/H)	290*278*140 mm
Quantity per Carton	20 PCS
Master Carton Size (L/W/H)	775*600*570 mm
Carton Weight (KGS)	20.70 kg

White Silver Black



AEROSOL DISPENSER SERIES



HSD–M7008



HSD–M7009



HSD–X1001

BABY
CHANGING STATION



HSD–X1005



HSD–X1006



HSD–X1002

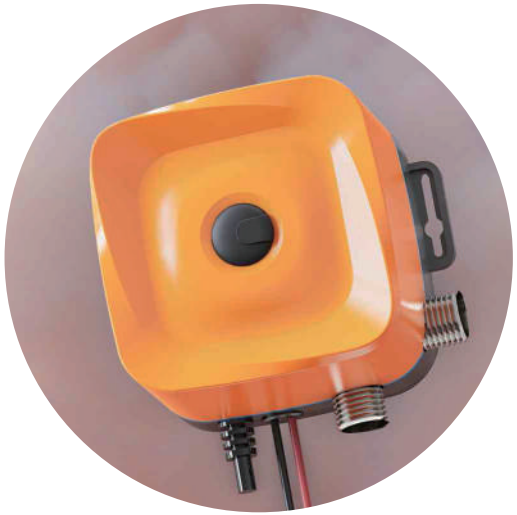

Two–in–one faucet with liquid outlet and water outlet,
soap liquid is discharged from the top and
water outlet from the bottom.
The new form, the combination of upper and lower functions, makes the product
different from all products on the market.
This product makes it easier for the designed user to
operate without having to think about how to use it.
Make users more hygienic and more convenient in public places.

interhasa®



CONTROL BOX



INTERHASA
INTELLIGENT TECHNOLOGY





SENSOR FAUCET



HSD–C20105



HSD–C20106



HSD–C2091



HSD–C2095



HSD–C2092



HSD–C2096



HSD-C211

Future smart faucet,
smart faucet future bathroom.
Built-in foam hand sanitizer,
you can turn on/off the faucet with
a swipe in the air, display the indoor
temperature in real time,
the status is clear at a glance,
water storage in three minutes,
a new experience in the smart bathroom space.
Non-contact control,
automatic wake-up by human body detection,
automatic water shutdown,
automatic constant water flow,
built-in foam hand sanitizer and
many other functions.

INTERHASA
INTELLIGENT TECHNOLOGY

STAINLESS
COMBINED CABINET
SERIES



HSD–738A



HSD–728A



HSD–728B

Choose from multiple lengths, curves, and designs to suit your needs—shower stalls, next to toilets, by bathtubs, or entryways. Whether for seniors, pregnant family members, or for daily support, this grab bar has you covered.



HSD–G0004



HSD–G0005

interhasa!®



HSD–G0001



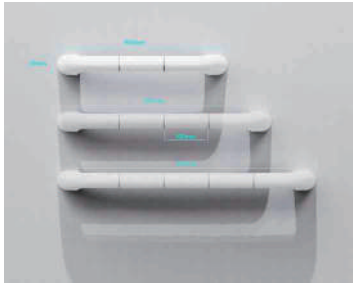

Three–hole base + quick–snap design: Align with wall holes, push, and click into place—"snap!" It's secured in seconds.
The decorative cover even rotates 360° to adjust angles, ensuring a snug fit on sloped or uneven walls. Even beginners can install it in 5 minutes.

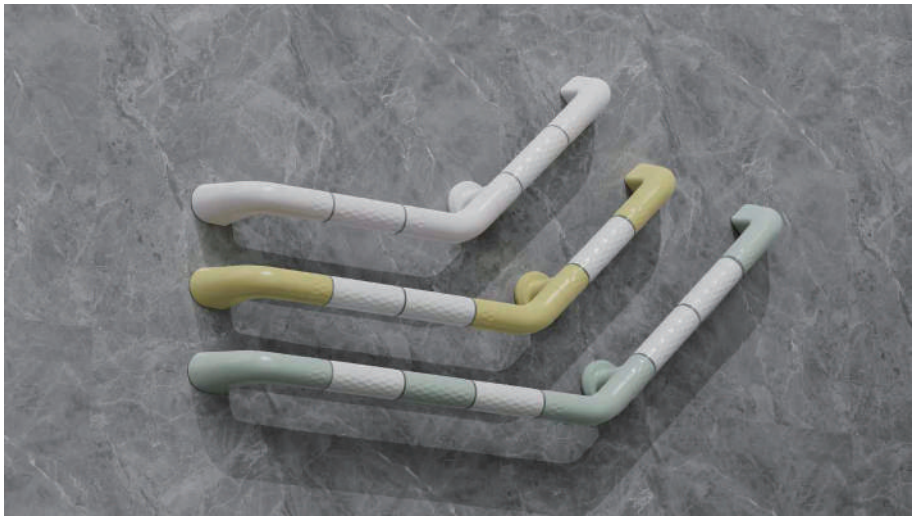

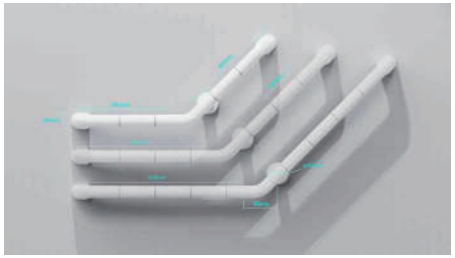



HSD–G0003

Upgraded with a "Large–Sized Glow–in–the–Dark Strip," it absorbs light during the day and automatically emits soft, steady glow at night.
No need to fumble for the light switch—whether getting up at night, showering, or changing shoes, you can grip it precisely with a reach.
Perfect for seniors, kids, and anyone who hates fumbling in the dark.

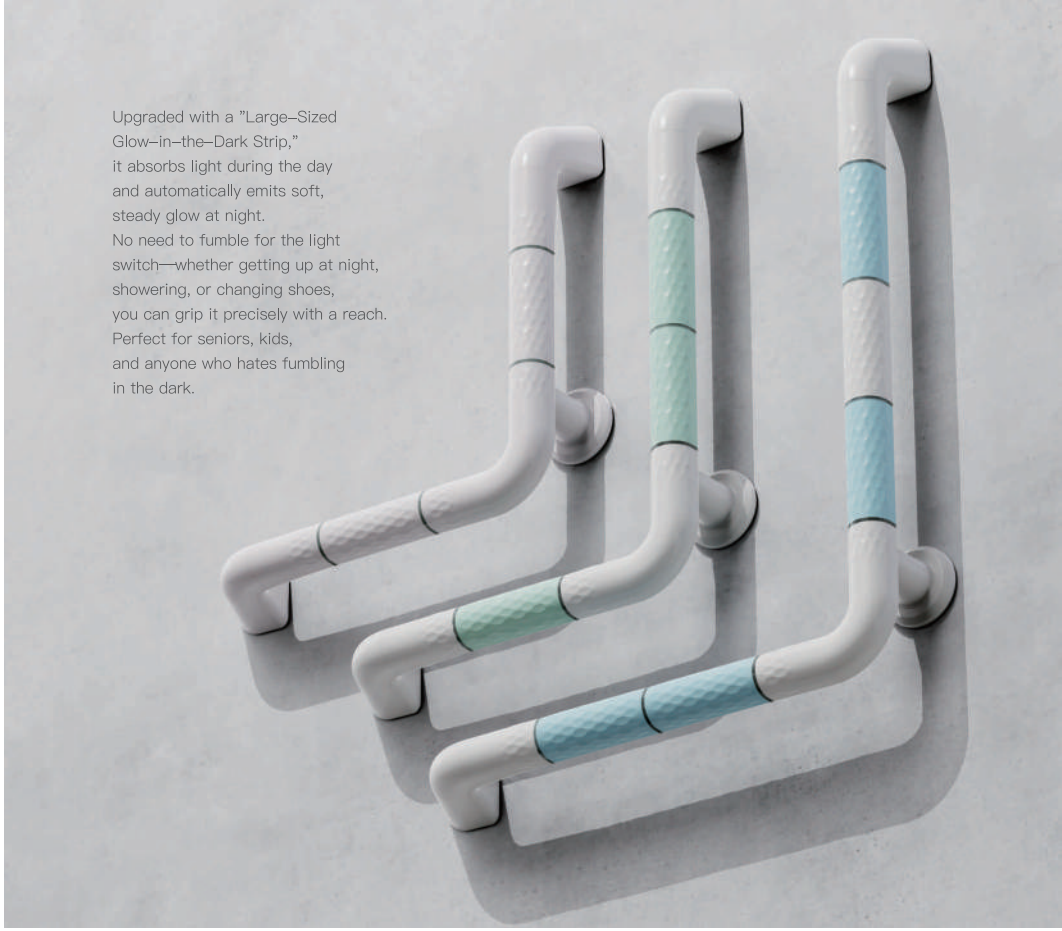



HSD–G0002

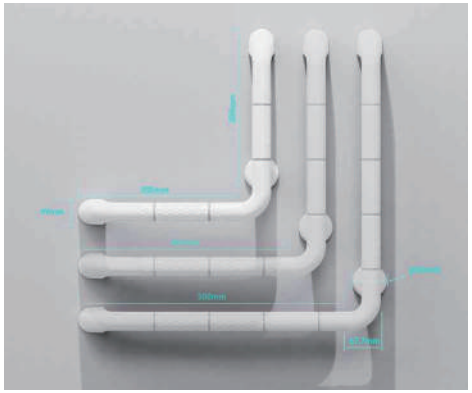



SAFETY RAILS
SERIES



HSD–G9025



HSD–G9013



HSD–G9014



HSD–G9015



HSD–G9017



HSD–G9018



HSD–G9019

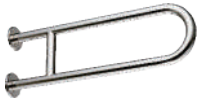

HSD–G9020



HSD–G9021



HSD–G9022



HSD–G9023



HSD–G9024



HSD–G9028



HSD–G9029



HSD–G9030



HSD–G9003



HSD–G9039



HSD–G9033



HSD–G9034



HSD–G9035



HSD–G9036



HSD–G9058



HSD–G9038



HSD–G9001



HSD–G9004



HSD–G9005



HSD–G9051



HSD–G9008



HSD–G9010



HSD–G9011

Date

Date